



# **2021 REDISTRICTING**

[www.ocgov.com/redistricting](http://www.ocgov.com/redistricting)

## **County of Orange Supervisory District Proposals**

**November 2, 2021**



# 2020 Census Places Orange County, California

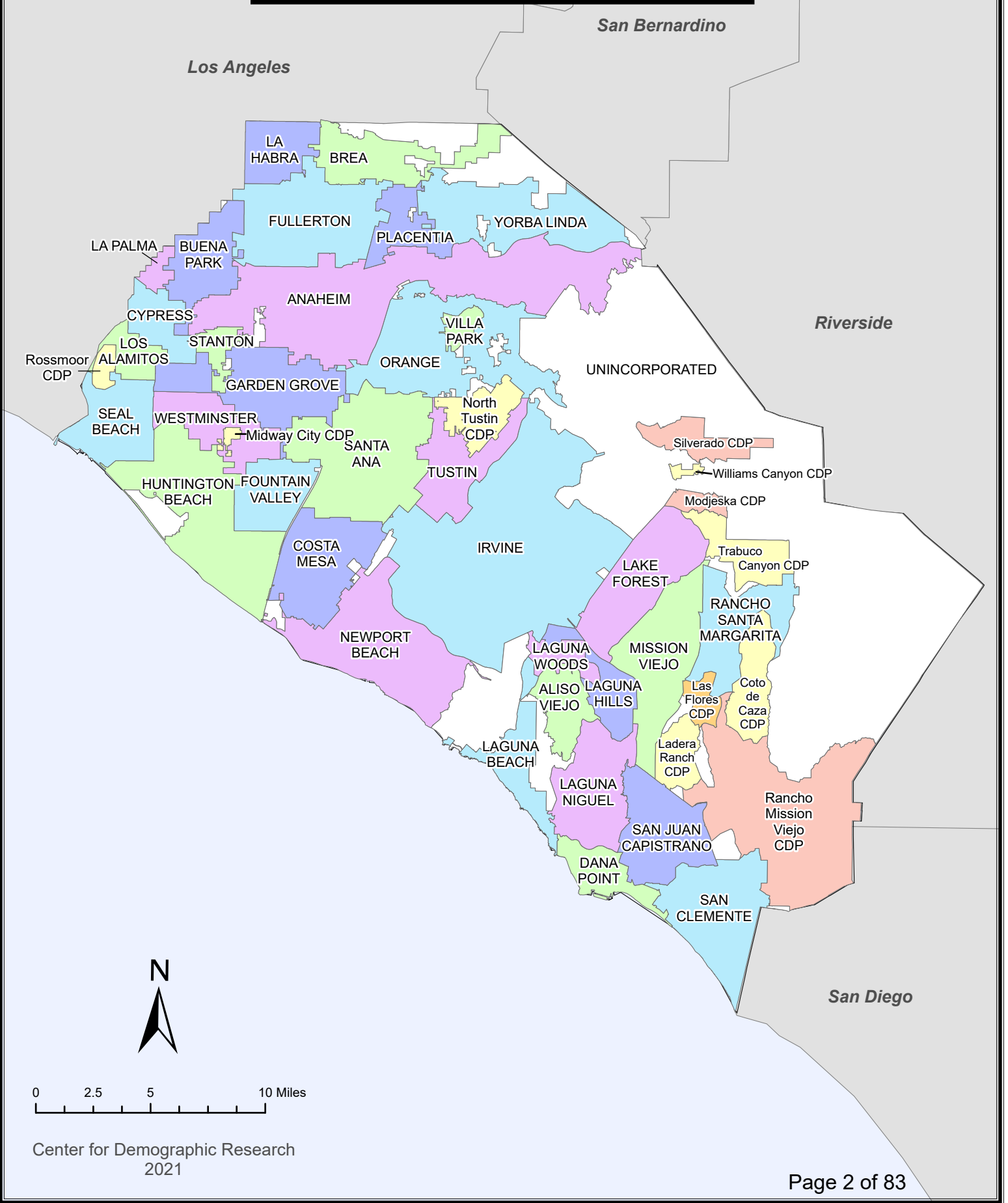



**County of Orange 2021 Redistricting  
Supervisory District Proposal Summary**

**November 2, 2021**

<b>Proposal</b>	<b>Author</b>	<b>Percentage Spread</b>	<b>Number of Split Cities (of 34 total)</b>	<b>Number of Split CDPs (of 11 total)</b>
1	Matt Eimers / Citizen of Orange County	8.15%	15	0
2	Rosio Viguera	1.95%	11	0
3	Matt Eimers / Citizen of Orange County	5.83%	15	0
4	Sam Hoang / Asian/Pacific Islanders Communities of Interest Orange County	3.85%	13	0
5	Jonathan Paik / Orange County Civic Engagement Table / People's Redistricting Alliance	9.52%	6	0
6	Yvonne Phan / UC Irvine Student	8.04%	6	1
7	Zachary Griggy / UC Irvine Student	5.78%	2	1
8	Zachary Griggy / UC Irvine Student	8.52%	6	0

CDP- Census Designated Place

This page is intentionally left blank

## County of Orange 2021 Redistricting

## Proposal 1 Map

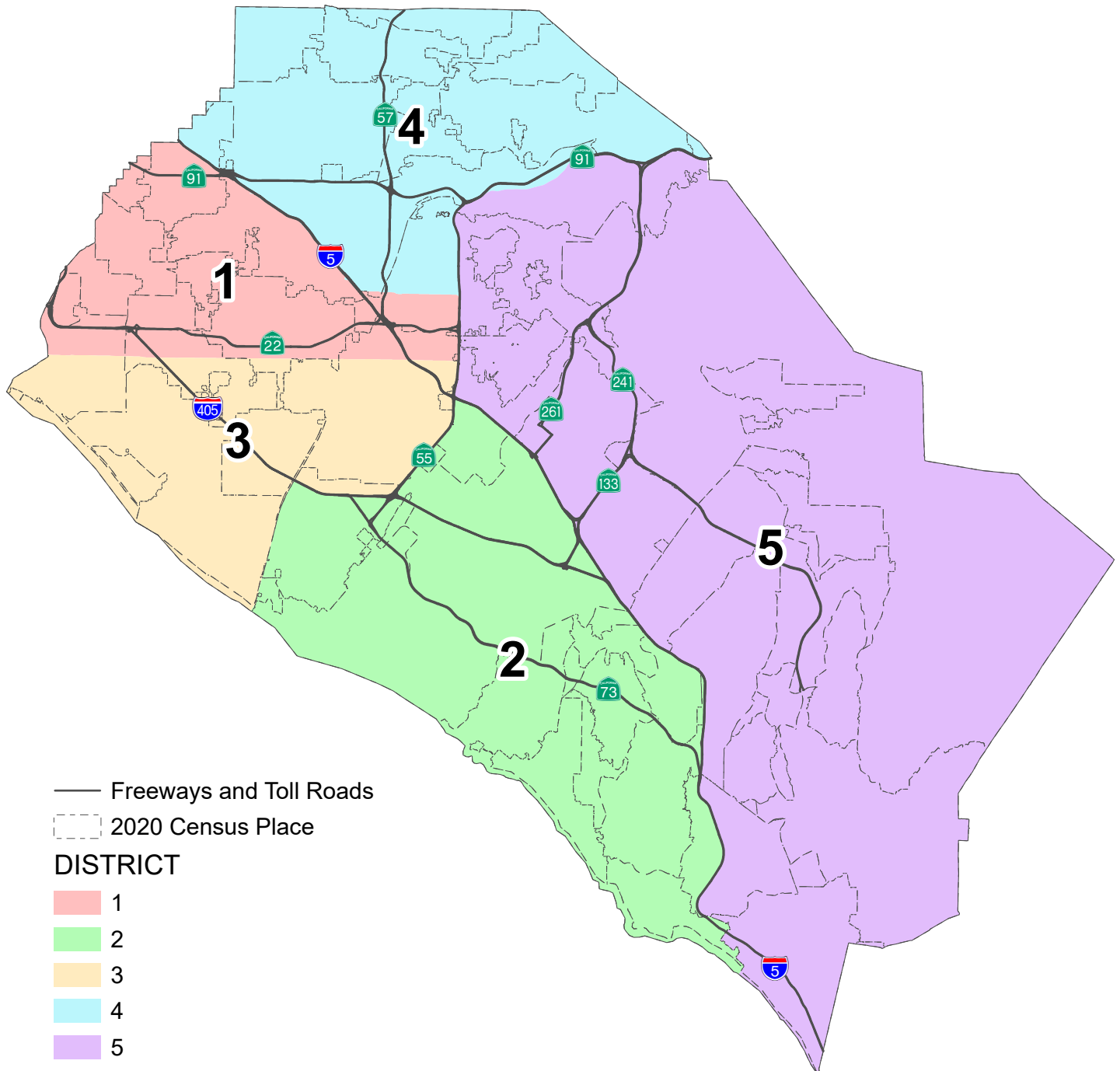

## County of Orange 2021 Redistricting

## Proposal 1 Map (Annotated)

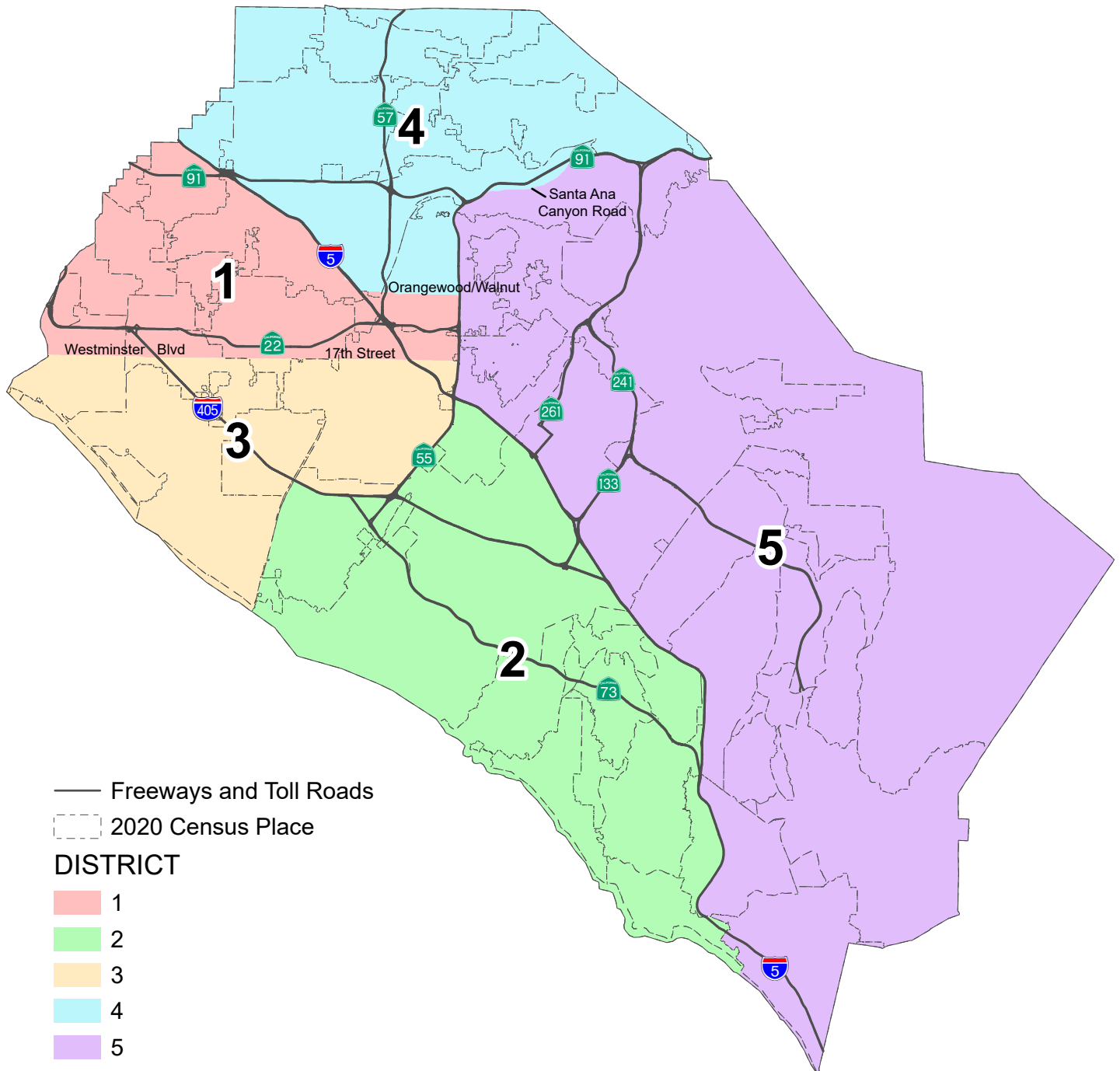

**PROPOSAL 1**  
**County of Orange 2021 Redistricting**

**Table 1. Adjusted 2020 Census Total Population by Race/Ethnicity**

District	Total Population	Hispanic or Latino of any Race	Non-Hispanic White	Non-Hispanic Black or African-American	Non-Hispanic American Indian or Alaska Native	Non-Hispanic Asian	Non-Hispanic Native Hawaiian or Other Pacific Islander	Non-Hispanic Some Other Race	Non-Hispanic Two or More Races
<b>1</b>	626,741	260,876	146,473	13,685	1,139	180,573	2,952	2,733	18,310
	100.0%	41.6%	23.4%	2.2%	0.2%	28.8%	0.5%	0.4%	2.9%
<b>2</b>	647,175	135,286	345,479	9,902	915	118,080	1,031	3,717	32,765
	100.0%	20.9%	53.4%	1.5%	0.1%	18.2%	0.2%	0.6%	5.1%
<b>3</b>	637,989	291,505	182,180	6,210	1,092	133,232	1,593	2,667	19,510
	100.0%	45.7%	28.6%	1.0%	0.2%	20.9%	0.2%	0.4%	3.1%
<b>4</b>	614,527	275,322	182,898	11,422	1,172	120,238	1,139	2,713	19,623
	100.0%	44.8%	29.8%	1.9%	0.2%	19.6%	0.2%	0.4%	3.2%
<b>5</b>	666,578	127,292	343,098	8,724	1,007	147,144	1,022	3,257	35,034
	100.0%	19.1%	51.5%	1.3%	0.2%	22.1%	0.2%	0.5%	5.3%
<b>COUNTY TOTAL</b>	3,193,010	1,090,281	1,200,128	49,943	5,325	699,267	7,737	15,087	125,242
	100.0%	34.1%	37.6%	1.6%	0.2%	21.9%	0.2%	0.5%	3.9%

**Table 2. Difference from 2021 Target Supervisorial District Population of 638,602**

District	Number	Percent	Percentage Spread (Largest - Smallest)
<b>1</b>	-11,861	-1.86%	8.15%
<b>2</b>	8,573	1.34%	
<b>3</b>	-613	-0.10%	
<b>4</b>	-24,075	-3.77%	
<b>5</b>	27,976	4.38%	

**Split Cities/Census Designated Places (CDPs) -**

Anaheim (3)	Orange (3)
Buena Park (2)	San Clemente (2)
Costa Mesa (2)	San Juan Capistrano (2)
Fullerton (2)	Santa Ana (4)
Garden Grove (2)	Seal Beach (2)
Irvine (2)	Tustin (4) <sup>1</sup> Includes split due to Census Bureau error of three blocks that are in Santa Ana
Lake Forest (2)	Westminster (2)
Mission Viejo (2)	

Percent shares calculated using unrounded numbers, but table displays only to tenths; therefore, percents displayed may not sum to 100%.

Number in ( ) indicates number of Supervisorial Districts the city/CDP falls within.

<sup>1</sup> The U.S. Census Bureau misassigned three (3) census blocks to the City of Tustin that are actually in the City of Santa Ana with a total of 260 population. Plan properly assigns blocks with remainder of Santa Ana, effectively reducing Tustin splits to three (3).

**PROPOSAL 1**  
**County of Orange 2021 Redistricting**

**Table 3. Adjusted Citizen Voting Age Population (CVAP) by Race/Ethnicity, 2015-2019 5-Year Estimates**

District	Total Estimated CVAP	Hispanic or Latino of any Race	Non- Hispanic White	Non-Hispanic Black or African- American	Non-Hispanic American Indian or Alaska Native	Non- Hispanic Asian	Non-Hispanic Native Hawaiian or Other Pacific Islander	Non- Hispanic Two or More Races
<b>1</b>	400,494	119,457	142,353	11,598	678	116,131	2,015	7,004
	100.0%	29.9%	35.7%	2.9%	0.2%	29.1%	0.5%	1.8%
<b>2</b>	444,333	65,387	293,055	7,451	592	64,958	765	11,269
	100.0%	14.7%	66.1%	1.7%	0.1%	14.6%	0.2%	2.5%
<b>3</b>	404,339	133,893	163,672	5,353	1,221	90,131	1,341	7,633
	100.0%	33.2%	40.6%	1.3%	0.3%	22.4%	0.3%	1.9%
<b>4</b>	377,461	127,443	164,970	8,331	639	67,409	860	6,999
	100.0%	33.8%	43.8%	2.2%	0.2%	17.9%	0.2%	1.9%
<b>5</b>	439,049	64,735	282,511	6,822	803	72,763	586	10,148
	100.0%	14.8%	64.4%	1.6%	0.2%	16.6%	0.1%	2.3%
<b>COUNTY TOTAL</b>	2,065,676	510,915	1,046,561	39,555	3,933	411,392	5,567	43,053
	100.0%	24.8%	50.8%	1.9%	0.2%	20.0%	0.3%	2.1%

Source: Statewide Database 2015-2019 Citizen Voting Age Population, adjusted to reflect reallocated incarcerated persons, on 2020 Census Blocks, Revised 9/27/2021 <https://statewidedatabase.org/redistricting2021/counties.html>

Notes: Percentages are calculated from sum of individual categories, not Total Estimated CVAP.

Because this is a special tabulation of data and not part of the standard data products shown on the Census Bureau's data.census.gov website, these estimates are rounded. Therefore, individual categories may not exactly add to the total.

For example, the sum of each of the race groups for non-Hispanics may not be the same as the estimate given for non-Hispanics. These estimates will not match counts from the 2020 Census.

The original data source for the Citizen Voting Age Population (CVAP) is the American Community Survey (ACS). The ACS is an ongoing survey by the U.S. Census Bureau sent to approximately 250,000 households each month.

The ACS estimates used to develop these data were collected from January 1, 2015 to December 31, 2019 utilizing the 2010 Census block groups, which were disaggregated to the 2020 Census blocks by the Statewide Database.

For more information about the CVAP products, visit <https://www.census.gov/programs-surveys/decennial-census/about/voting-rights/cvap.html> and

[https://www2.census.gov/programs-surveys/decennial/rdo/technical-documentation/special-tabulation/CVAP\\_2015-2019\\_ACS\\_documentation.pdf](https://www2.census.gov/programs-surveys/decennial/rdo/technical-documentation/special-tabulation/CVAP_2015-2019_ACS_documentation.pdf)

## PROPOSAL 1

### County of Orange 2021 Redistricting

**Table 4. Adjusted 2020 Census Population by District and 2020 Census Place****DISTRICT 1**

Place	Total Population	Percent of District
Anaheim*	142,758	22.78%
Buena Park*	56,723	9.05%
Cypress	50,235	8.02%
Fullerton*	0	0.00%
Garden Grove*	157,310	25.10%
La Palma	15,597	2.49%
Los Alamitos	11,795	1.88%
Orange*	43,681	6.97%
Rossmoor CDP	10,634	1.70%
Santa Ana*	39,434	6.29%
Seal Beach*	15,158	2.42%
Stanton	38,067	6.07%
Tustin* (1)	260	0.04%
Unincorporated	12,150	1.94%
Westminster*	32,939	5.26%
<b>District 1 Total</b>	<b>626,741</b>	<b>100.0%</b>

**DISTRICT 2**

Place	Total Population	Percent of District
Aliso Viejo	52,222	8.1%
Costa Mesa*	104,612	16.2%
Dana Point	33,144	5.1%
Irvine*	181,877	28.1%
Laguna Beach	23,061	3.6%
Laguna Hills	31,399	4.9%
Laguna Niguel	64,417	10.0%
Laguna Woods	17,658	2.7%
Lake Forest*	0	0.0%
Mission Viejo*	0	0.0%
Newport Beach	85,338	13.2%
San Clemente*	0	0.0%
San Juan Capistrano*	16,880	2.6%
Santa Ana*	158	0.0%
Tustin*	34,507	5.3%
Unincorporated	1,902	0.3%
<b>District 2 Total</b>	<b>647,175</b>	<b>100.0%</b>

**DISTRICT 3**

Place	Total Population	Percent of District
Costa Mesa*	7,527	1.18%
Fountain Valley	57,120	8.95%
Garden Grove*	15,036	2.36%
Huntington Beach	199,033	31.20%
Midway City CDP	8,845	1.39%
Santa Ana*	271,801	42.60%
Seal Beach*	10,125	1.59%
Tustin*	8,849	1.39%
Unincorporated	1,509	0.24%
Westminster*	58,144	9.11%
<b>District 3 Total</b>	<b>637,989</b>	<b>100.0%</b>

**DISTRICT 4**

Place	Total Population	Percent of District
Anaheim*	166,971	27.2%
Brea	47,397	7.7%
Buena Park*	27,464	4.5%
Fullerton*	143,930	23.4%
La Habra	63,234	10.3%
Orange*	40,932	6.7%
Placentia	51,925	8.4%
Unincorporated	4,259	0.7%
Yorba Linda	68,415	11.1%
<b>District 4 Total</b>	<b>614,527</b>	<b>100.0%</b>

**DISTRICT 5**

Place	Total Population	Percent of District
Anaheim*	38,024	5.7%
Coto de Caza CDP	14,723	2.2%
Irvine*	126,081	18.9%
Ladera Ranch CDP	26,188	3.9%
Lake Forest*	85,965	12.9%
Las Flores CDP	6,004	0.9%
Mission Viejo*	93,760	14.1%
Modjeska CDP	632	0.1%
North Tustin CDP	25,749	3.9%
Orange*	55,578	8.3%
Rancho Mission Viejo CDP	10,385	1.6%
Rancho Santa Margarita	48,000	7.2%
San Clemente*	64,384	9.7%
San Juan Capistrano*	18,391	2.8%
Santa Ana*	0	0.0%
Silverado CDP	932	0.1%
Trabuco Canyon CDP	1,020	0.2%
Tustin*	36,796	5.5%
Unincorporated	8,023	1.2%
Villa Park	5,850	0.9%
Williams Canyon CDP	93	0.0%
<b>District 5 Total</b>	<b>666,578</b>	<b>100.0%</b>

\*City split by proposed district.

(1) 260 population is in Santa Ana; Census error. See Page 3 note.

Percent shares calculated using unrounded numbers, but table displays only to tenths; therefore, percents displayed may not sum to 100%.

**PROPOSAL 1**  
**County of Orange 2021 Redistricting**

**Table 5. Adjusted 2020 Census Population 18 Years and Over by Race/Ethnicity**

District	Total Population 18 and Over	Hispanic or Latino of any Race	Non- Hispanic White	Non- Hispanic Black or African- American	Non-Hispanic American Indian or Alaska Native	Non- Hispanic Asian	Non-Hispanic Native Hawaiian or Other Pacific Islander	Non- Hispanic Some Other Race	Non- Hispanic Two or More Races
<b>1</b>	493,761	187,859	128,569	11,111	959	148,749	2,401	1,975	12,138
	100.0%	38.0%	26.0%	2.3%	0.2%	30.1%	0.5%	0.4%	2.5%
<b>2</b>	531,107	100,905	296,742	8,473	772	98,321	808	2,777	22,309
	100.0%	19.0%	55.9%	1.6%	0.1%	18.5%	0.2%	0.5%	4.2%
<b>3</b>	502,564	210,017	158,139	5,341	932	111,611	1,273	1,997	13,254
	100.0%	41.8%	31.5%	1.1%	0.2%	22.2%	0.3%	0.4%	2.6%
<b>4</b>	480,314	197,891	158,109	9,478	1,015	97,851	883	1,989	13,098
	100.0%	41.2%	32.9%	2.0%	0.2%	20.4%	0.2%	0.4%	2.7%
<b>5</b>	517,933	90,845	281,844	7,064	824	113,331	839	2,392	20,794
	100.0%	17.5%	54.4%	1.4%	0.2%	21.9%	0.2%	0.5%	4.0%
<b>COUNTY TOTAL</b>	2,525,679	787,517	1,023,403	41,467	4,502	569,863	6,204	11,130	81,593
	100.0%	31.2%	40.5%	1.6%	0.2%	22.6%	0.2%	0.4%	3.2%

Percent shares calculated using unrounded numbers, but table displays only to tenths; therefore, percents displayed may not sum to 100%.

Source: Statewide Database; Adjusted, incarcerated persons reallocated P.L. 94-171 2020 Redistricting Data, Revised 9/27/2021



**PROPOSAL 1**

Contact Name: Matt Eimers  
Organization: N/A  
Submitted Description: "Simple clean map. No Gerrymandering map. The 5 Supervisorial districts are broken up evenly along the county using major Highway and major streets. The population is divided evenly."

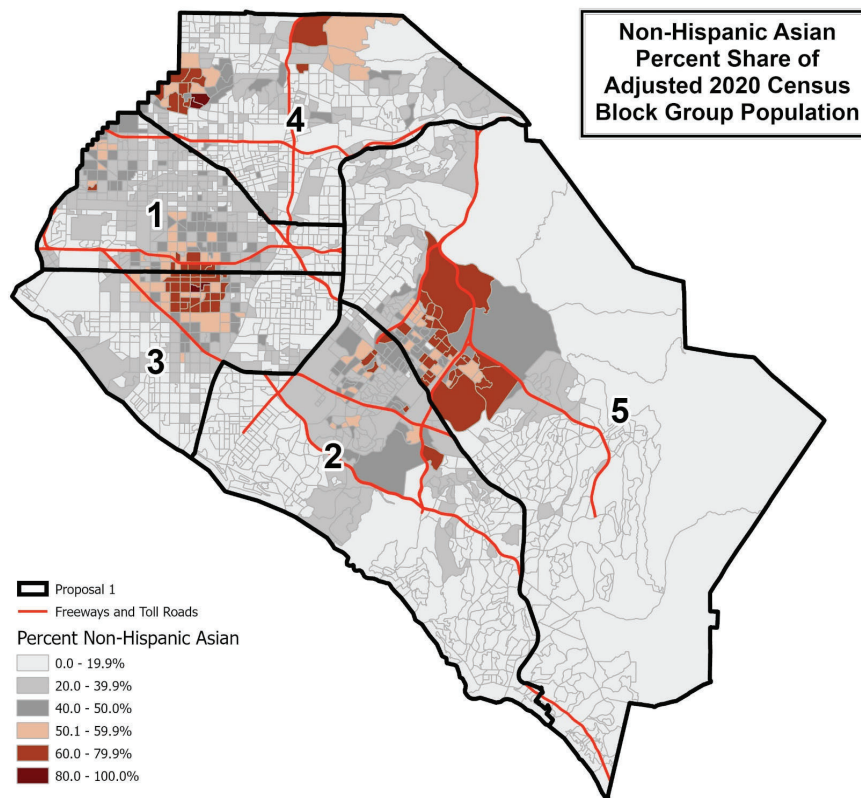
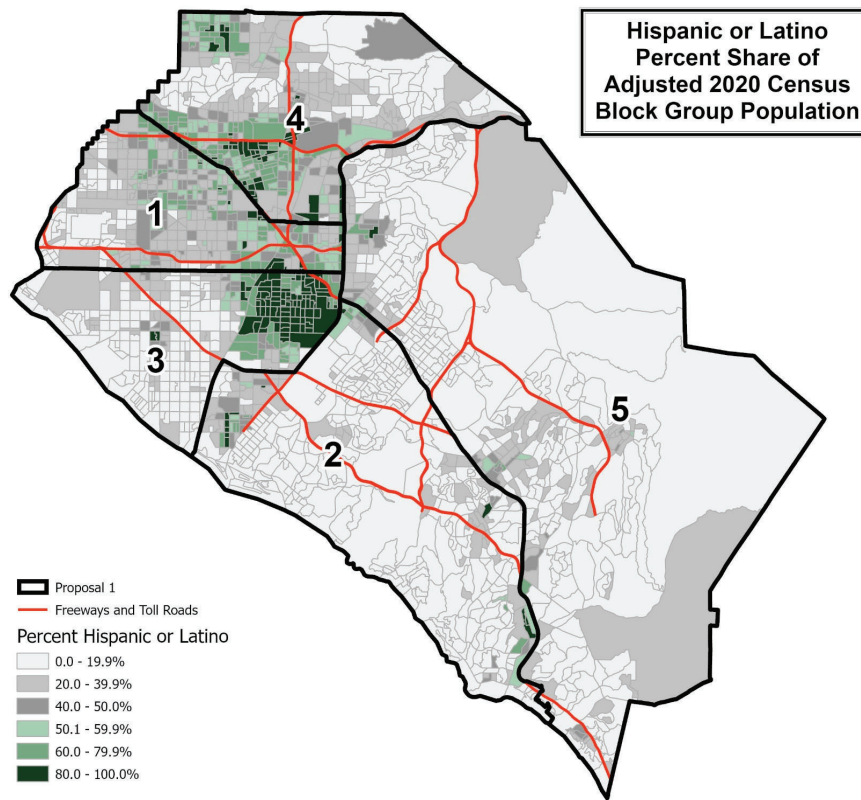

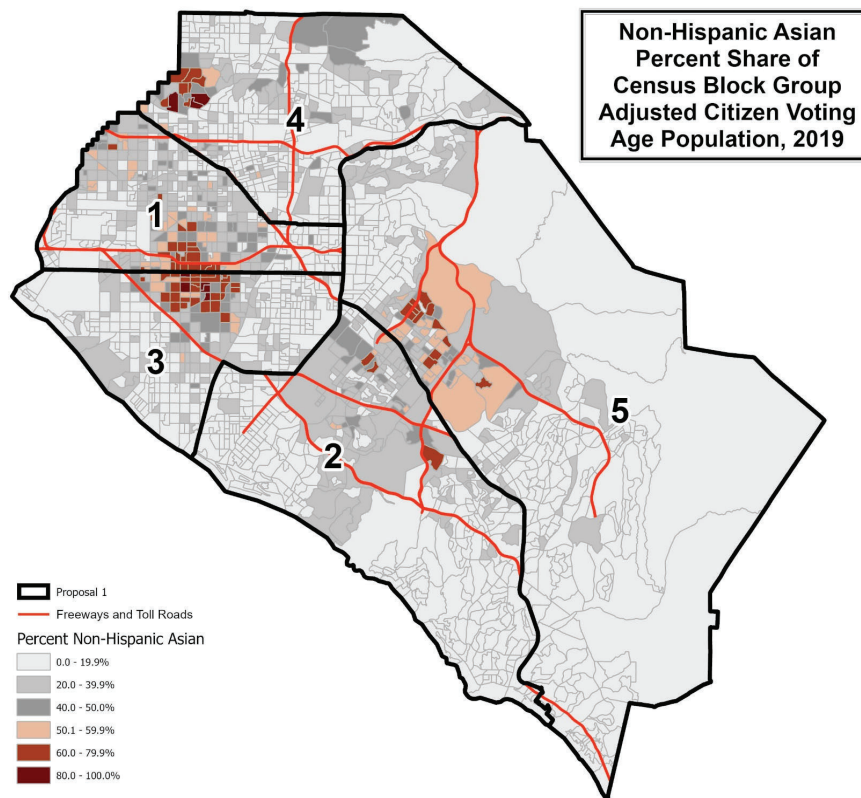
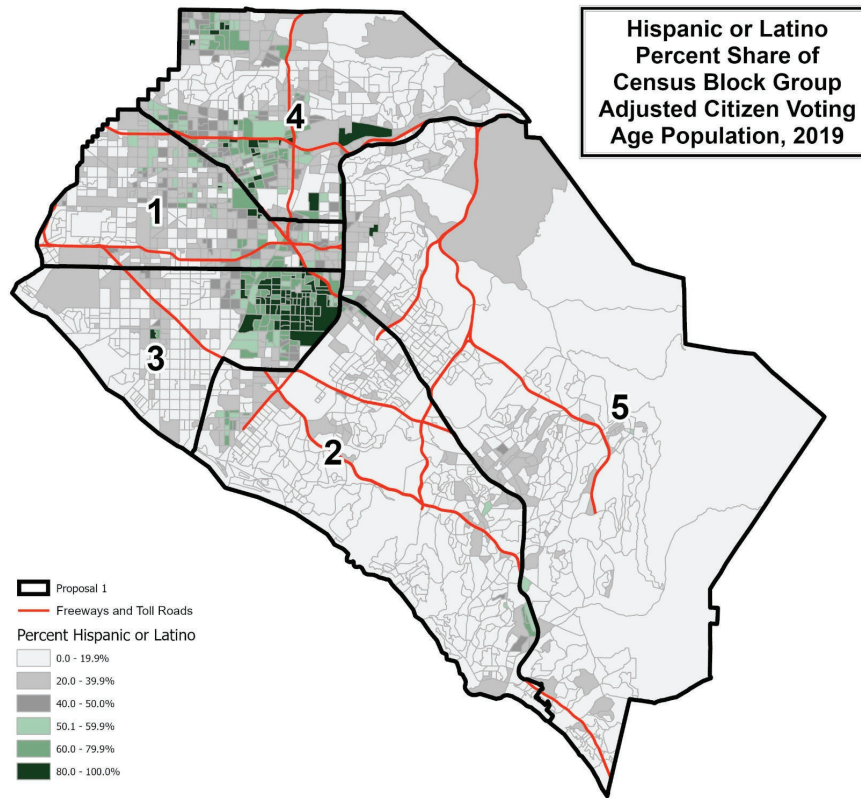

This page is intentionally left blank

## County of Orange 2021 Redistricting

## Proposal 2 Map

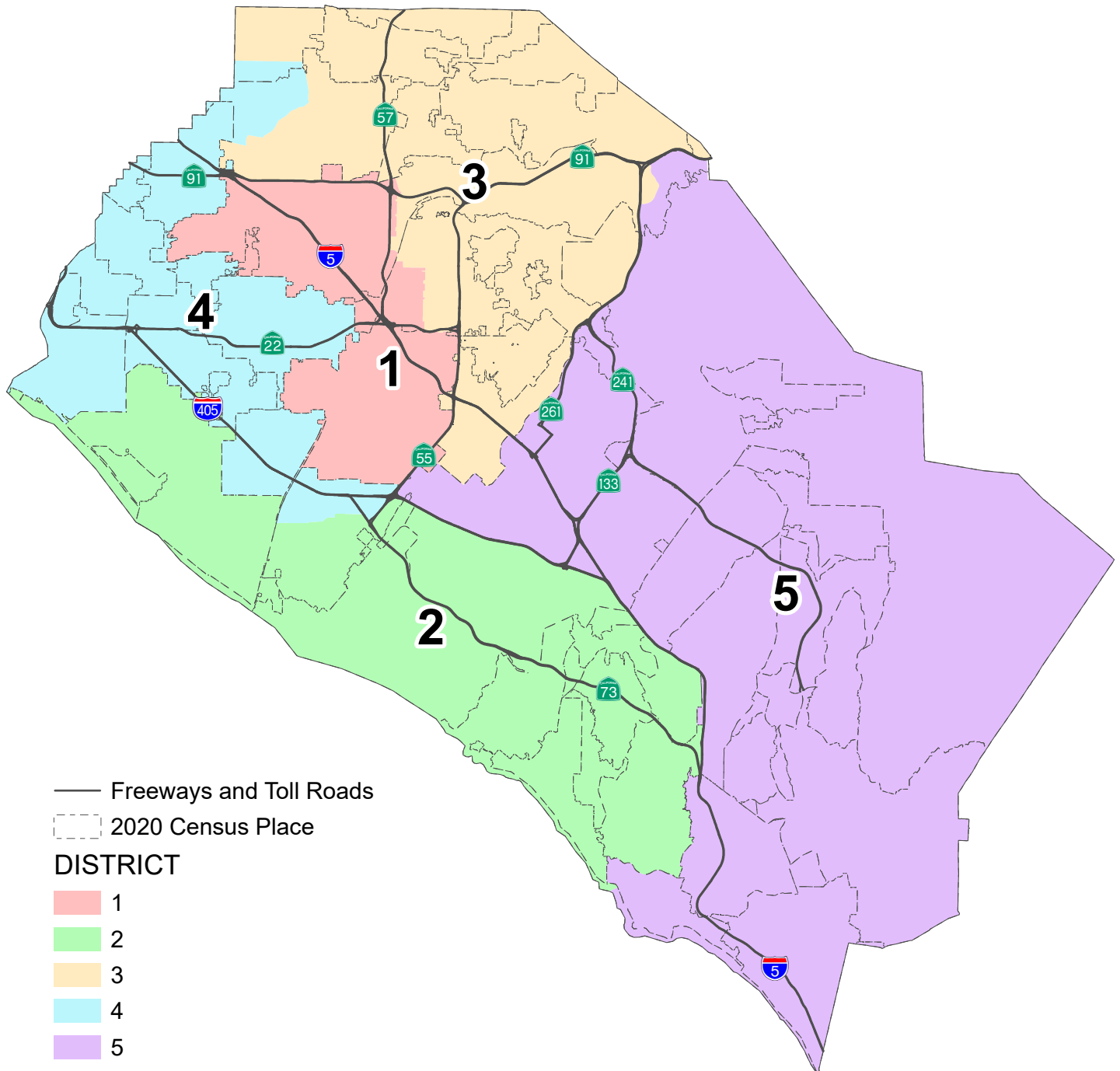

## County of Orange 2021 Redistricting

## Proposal 2 Map (Annotated)

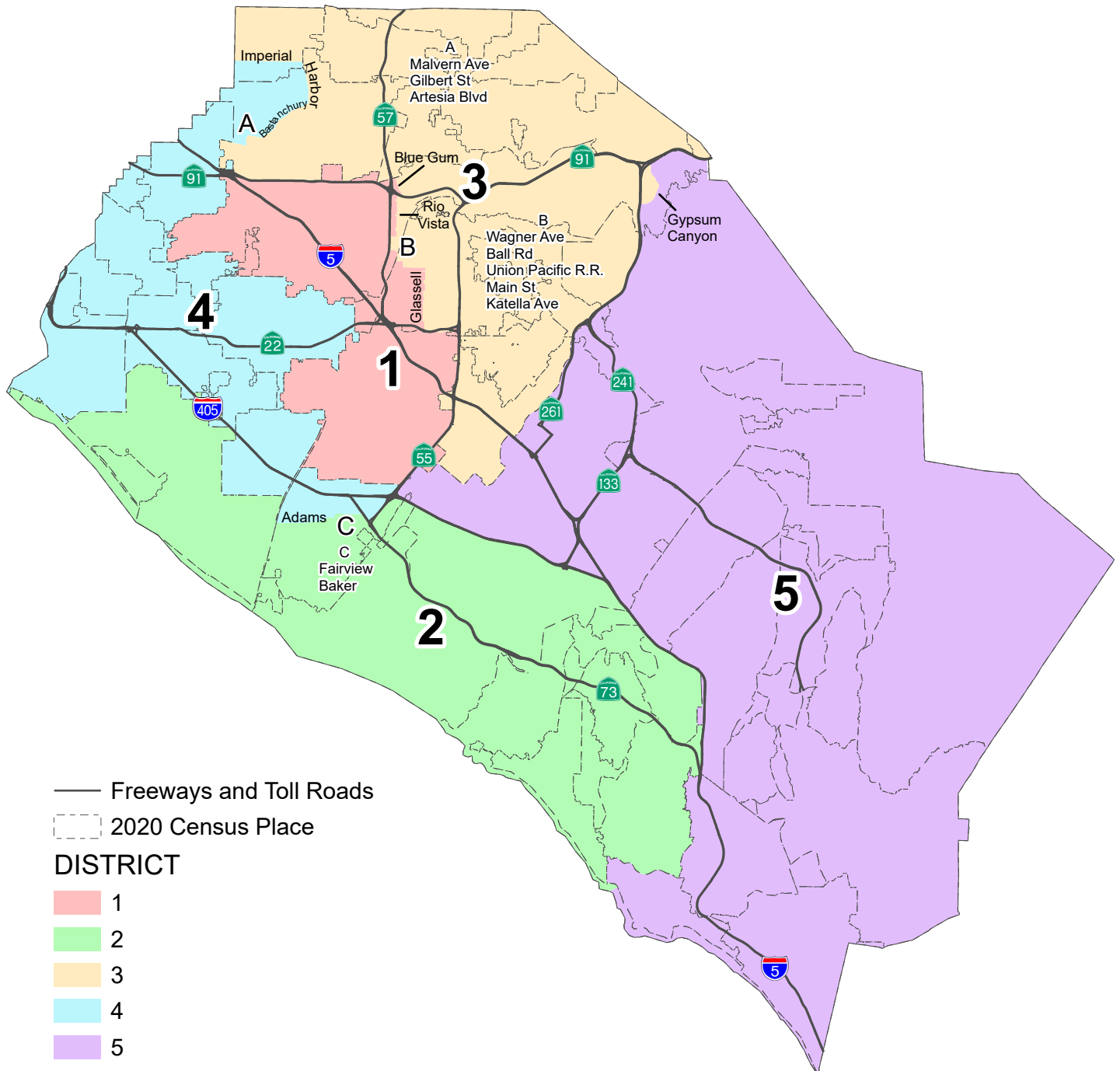



**PROPOSAL 2**  
**County of Orange 2021 Redistricting**

**Table 3. Adjusted Citizen Voting Age Population (CVAP) by Race/Ethnicity, 2015-2019 5-Year Estimates**

District	Total Estimated CVAP	Hispanic or Latino of any Race	Non- Hispanic White	Non-Hispanic Black or African- American	Non-Hispanic American Indian or Alaska Native	Non- Hispanic Asian	Non-Hispanic Native Hawaiian or Other Pacific Islander	Non- Hispanic Two or More Races
<b>1</b>	342,565	182,618	82,028	8,680	549	61,589	1,684	3,754
	100.0%	53.6%	24.1%	2.5%	0.2%	18.1%	0.5%	1.1%
<b>2</b>	461,397	65,499	317,620	7,136	1,007	56,548	937	11,736
	100.0%	14.2%	69.0%	1.5%	0.2%	12.3%	0.2%	2.5%
<b>3</b>	425,307	115,067	224,984	8,587	594	66,803	681	7,897
	100.0%	27.1%	53.0%	2.0%	0.1%	15.7%	0.2%	1.9%
<b>4</b>	423,111	91,915	155,251	8,794	917	155,464	1,650	8,430
	100.0%	21.8%	36.8%	2.1%	0.2%	36.8%	0.4%	2.0%
<b>5</b>	413,296	55,816	266,678	6,358	866	70,988	615	11,236
	100.0%	13.5%	64.6%	1.5%	0.2%	17.2%	0.1%	2.7%
<b>COUNTY TOTAL</b>	2,065,676	510,915	1,046,561	39,555	3,933	411,392	5,567	43,053
	100.0%	24.8%	50.8%	1.9%	0.2%	20.0%	0.3%	2.1%

Source: Statewide Database 2015-2019 Citizen Voting Age Population, adjusted to reflect reallocated incarcerated persons, on 2020 Census Blocks, Revised 9/27/2021 <https://statewidedatabase.org/redistricting2021/counties.html>

Notes: Percentages are calculated from sum of individual categories, not Total Estimated CVAP.

Because this is a special tabulation of data and not part of the standard data products shown on the Census Bureau's data.census.gov website, these estimates are rounded. Therefore, individual categories may not exactly add to the total.

For example, the sum of each of the race groups for non-Hispanics may not be the same as the estimate given for non-Hispanics. These estimates will not match counts from the 2020 Census.

The original data source for the Citizen Voting Age Population (CVAP) is the American Community Survey (ACS). The ACS is an ongoing survey by the U.S. Census Bureau sent to approximately 250,000 households each month.

The ACS estimates used to develop these data were collected from January 1, 2015 to December 31, 2019 utilizing the 2010 Census block groups, which were disaggregated to the 2020 Census blocks by the Statewide Database.

For more information about the CVAP products, visit <https://www.census.gov/programs-surveys/decennial-census/about/voting-rights/cvap.html> and

[https://www2.census.gov/programs-surveys/decennial/rdo/technical-documentation/special-tabulation/CVAP\\_2015-2019\\_ACS\\_documentation.pdf](https://www2.census.gov/programs-surveys/decennial/rdo/technical-documentation/special-tabulation/CVAP_2015-2019_ACS_documentation.pdf)



## PROPOSAL 2

### County of Orange 2021 Redistricting

**Table 4. Adjusted 2020 Census Population by District and 2020 Census Place****DISTRICT 1**

Place	Total Population	Percent of District
Anaheim*	278,540	43.9%
Garden Grove*	146	0.0%
Orange*	34,238	5.4%
Santa Ana*	311,106	49.0%
Stanton*	0	0.0%
Unincorporated	10,875	1.7%
<b>District 1 Total</b>	<b>634,905</b>	<b>100.0%</b>

**DISTRICT 2**

Place	Total Population	Percent of District
Aliso Viejo	52,222	8.2%
Costa Mesa*	79,591	12.5%
Huntington Beach	199,033	31.2%
Irvine*	83,954	13.1%
Laguna Beach	23,061	3.6%
Laguna Hills	31,399	4.9%
Laguna Niguel	64,417	10.1%
Laguna Woods	17,658	2.8%
Newport Beach	85,338	13.4%
Seal Beach*	0	0.0%
Unincorporated	2,025	0.3%
<b>District 2 Total</b>	<b>638,698</b>	<b>100.0%</b>

**DISTRICT 3**

Place	Total Population	Percent of District
Anaheim*	69,213	10.8%
Brea	47,397	7.4%
Fullerton*	119,847	18.7%
La Habra*	55,069	8.6%
North Tustin CDP	25,749	4.0%
Orange*	105,953	16.5%
Placentia	51,925	8.1%
Santa Ana*	287	0.0%
Tustin	80,412	12.5%
Unincorporated	11,003	1.7%
Villa Park	5,850	0.9%
Yorba Linda*	68,415	10.7%
<b>District 3 Total</b>	<b>641,120</b>	<b>100.0%</b>

**DISTRICT 4**

Place	Total Population	Percent of District
Buena Park	84,187	13.3%
Costa Mesa*	32,548	5.1%
Cypress	50,235	7.9%
Fountain Valley	57,120	9.0%
Fullerton*	24,083	3.8%
Garden Grove*	172,200	27.2%
La Habra*	8,165	1.3%
La Palma	15,597	2.5%
Los Alamitos	11,795	1.9%
Midway City CDP	8,845	1.4%
Rossmoor CDP	10,634	1.7%
Seal Beach*	25,283	4.0%
Stanton*	38,067	6.0%
Unincorporated	3,061	0.5%
Westminster	91,083	14.4%
<b>District 4 Total</b>	<b>632,903</b>	<b>100.0%</b>

**DISTRICT 5**

Place	Total Population	Percent of District
Anaheim*	0	0.0%
Coto de Caza CDP	14,723	2.3%
Dana Point	33,144	5.1%
Irvine*	224,004	34.7%
Ladera Ranch CDP	26,188	4.1%
Lake Forest	85,965	13.3%
Las Flores CDP	6,004	0.9%
Mission Viejo	93,760	14.5%
Modjeska CDP	632	0.1%
Orange*	0	0.0%
Rancho Mission Viejo CDP	10,385	1.6%
Rancho Santa Margarita	48,000	7.4%
San Clemente	64,384	10.0%
San Juan Capistrano	35,271	5.5%
Silverado CDP	932	0.1%
Trabuco Canyon CDP	1,020	0.2%
Unincorporated	879	0.1%
Williams Canyon CDP	93	0.0%
Yorba Linda*	0	0.0%
<b>District 5 Total</b>	<b>645,384</b>	<b>100.0%</b>

\*City split by proposed district.

Percent shares calculated using unrounded numbers, but table displays only to tenths; therefore, percents displayed may not sum to 100%.

**PROPOSAL 2**  
**County of Orange 2021 Redistricting**

**Table 5. Adjusted 2020 Census Population 18 Years and Over by Race/Ethnicity**

District	Total Population 18 and Over	Hispanic or Latino of any Race	Non- Hispanic White	Non- Hispanic Black or African- American	Non-Hispanic American Indian or Alaska Native	Non- Hispanic Asian	Non-Hispanic Native Hawaiian or Other Pacific Islander	Non- Hispanic Some Other Race	Non- Hispanic Two or More Races
<b>1</b>	484,785	310,108	75,022	9,407	908	78,268	1,600	1,585	7,887
	100.0%	64.0%	15.5%	1.9%	0.2%	16.1%	0.3%	0.3%	1.6%
<b>2</b>	528,793	93,517	321,440	7,613	920	78,241	957	2,855	23,250
	100.0%	17.7%	60.8%	1.4%	0.2%	14.8%	0.2%	0.5%	4.4%
<b>3</b>	504,530	166,966	214,108	8,885	1,033	93,976	868	2,326	16,368
	100.0%	33.1%	42.4%	1.8%	0.2%	18.6%	0.2%	0.5%	3.2%
<b>4</b>	505,416	136,436	142,868	8,442	841	199,637	2,064	1,906	13,222
	100.0%	27.0%	28.3%	1.7%	0.2%	39.5%	0.4%	0.4%	2.6%
<b>5</b>	502,155	80,490	269,965	7,120	800	119,741	715	2,458	20,866
	100.0%	16.0%	53.8%	1.4%	0.2%	23.8%	0.1%	0.5%	4.2%
<b>COUNTY TOTAL</b>	2,525,679	787,517	1,023,403	41,467	4,502	569,863	6,204	11,130	81,593
	100.0%	31.2%	40.5%	1.6%	0.2%	22.6%	0.2%	0.4%	3.2%

Percent shares calculated using unrounded numbers, but table displays only to tenths; therefore, percents displayed may not sum to 100%.

Source: Statewide Database; Adjusted, incarcerated persons reallocated P.L. 94-171 2020 Redistricting Data, Revised 9/27/2021

## **PROPOSAL 2**

Contact Name: Rosio Viguera  
Organization: N/A  
Submitted Description: "A redistricting plan focused on equal representation and keeping communities of interest together.

Plan Objectives  
Keep communities of interest together and maximize equal representation."

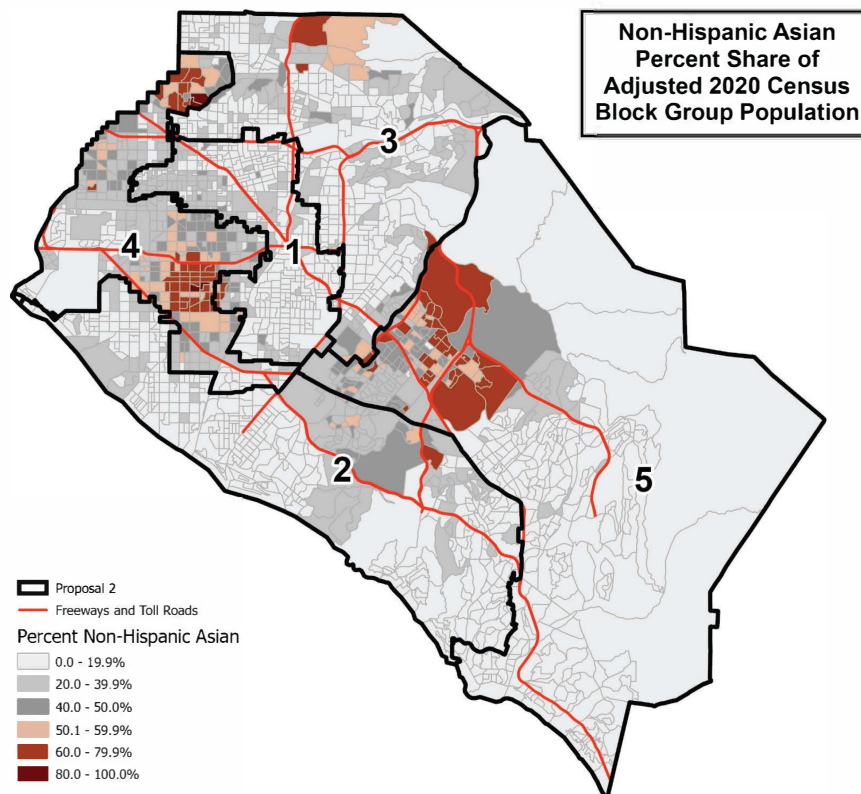
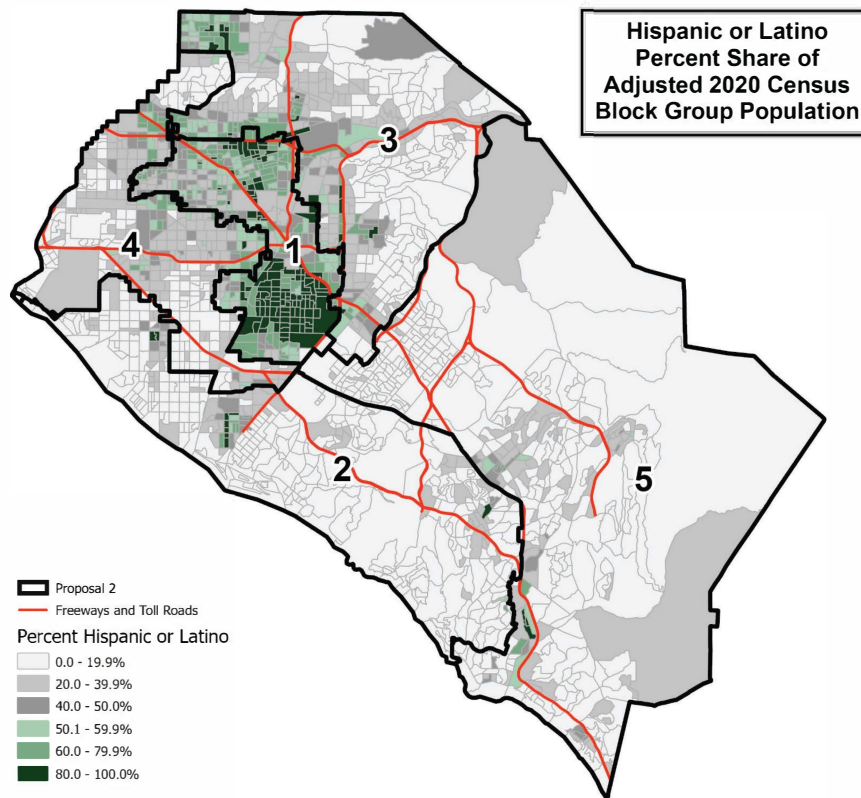

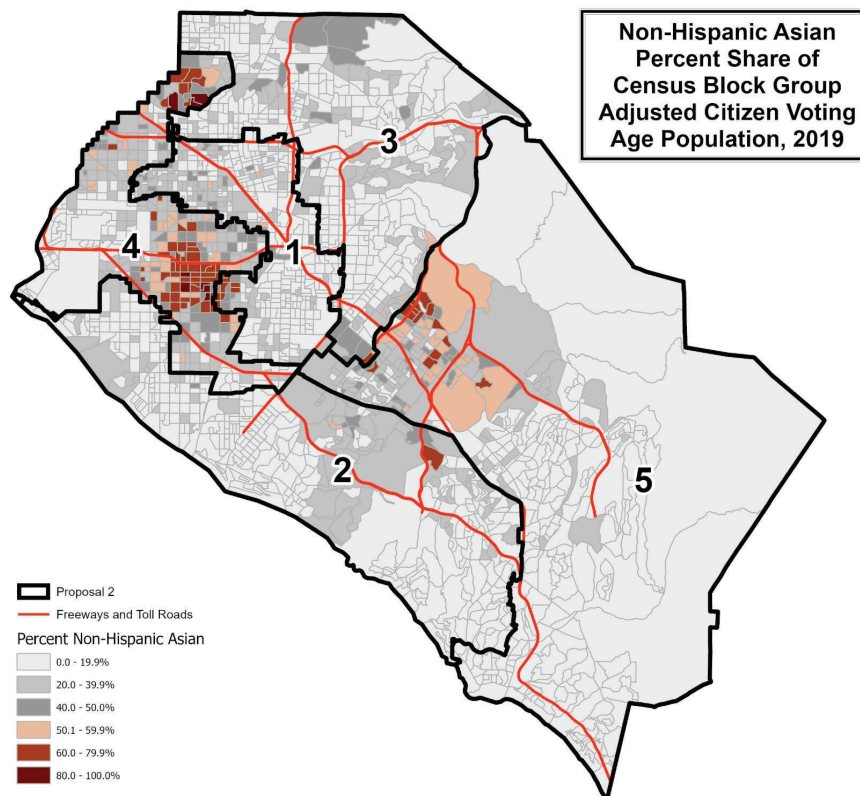
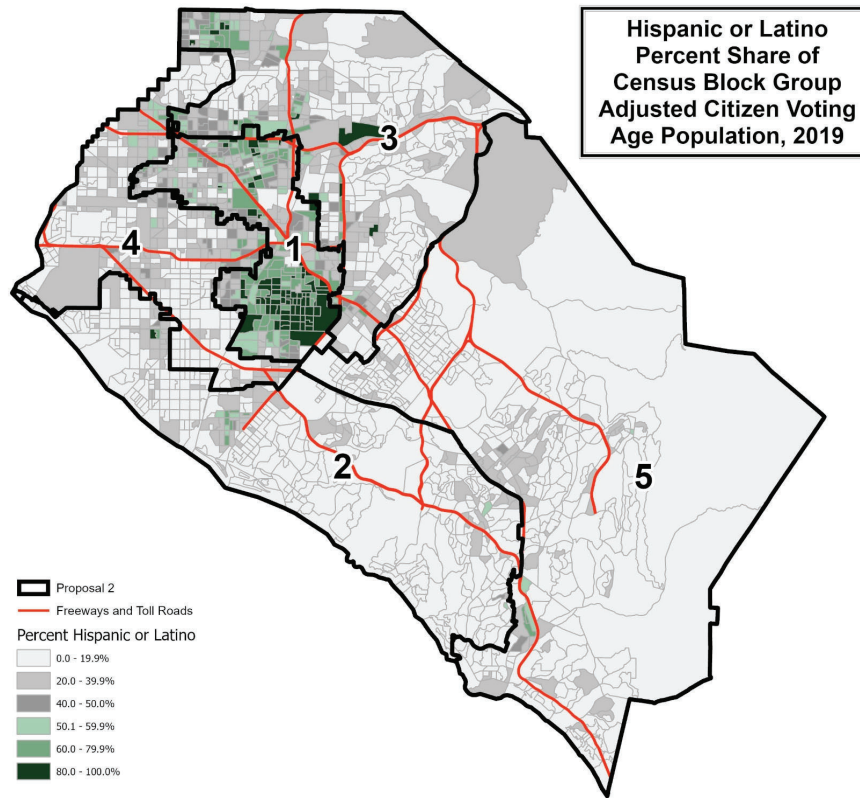

This page is intentionally left blank

# County of Orange 2021 Redistricting

## Proposal 3 Map

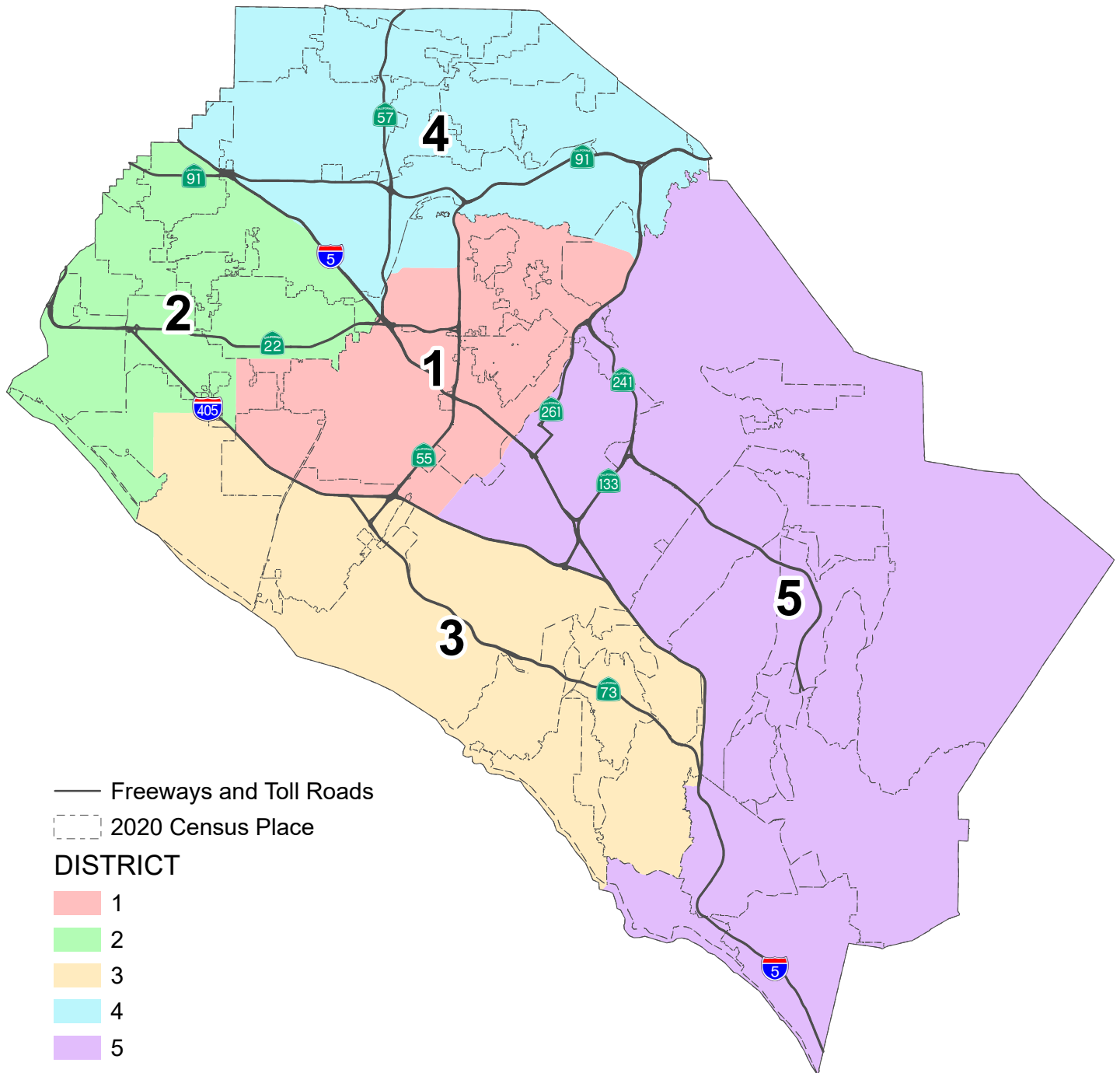

## County of Orange 2021 Redistricting

## Proposal 3 Map (Annotated)

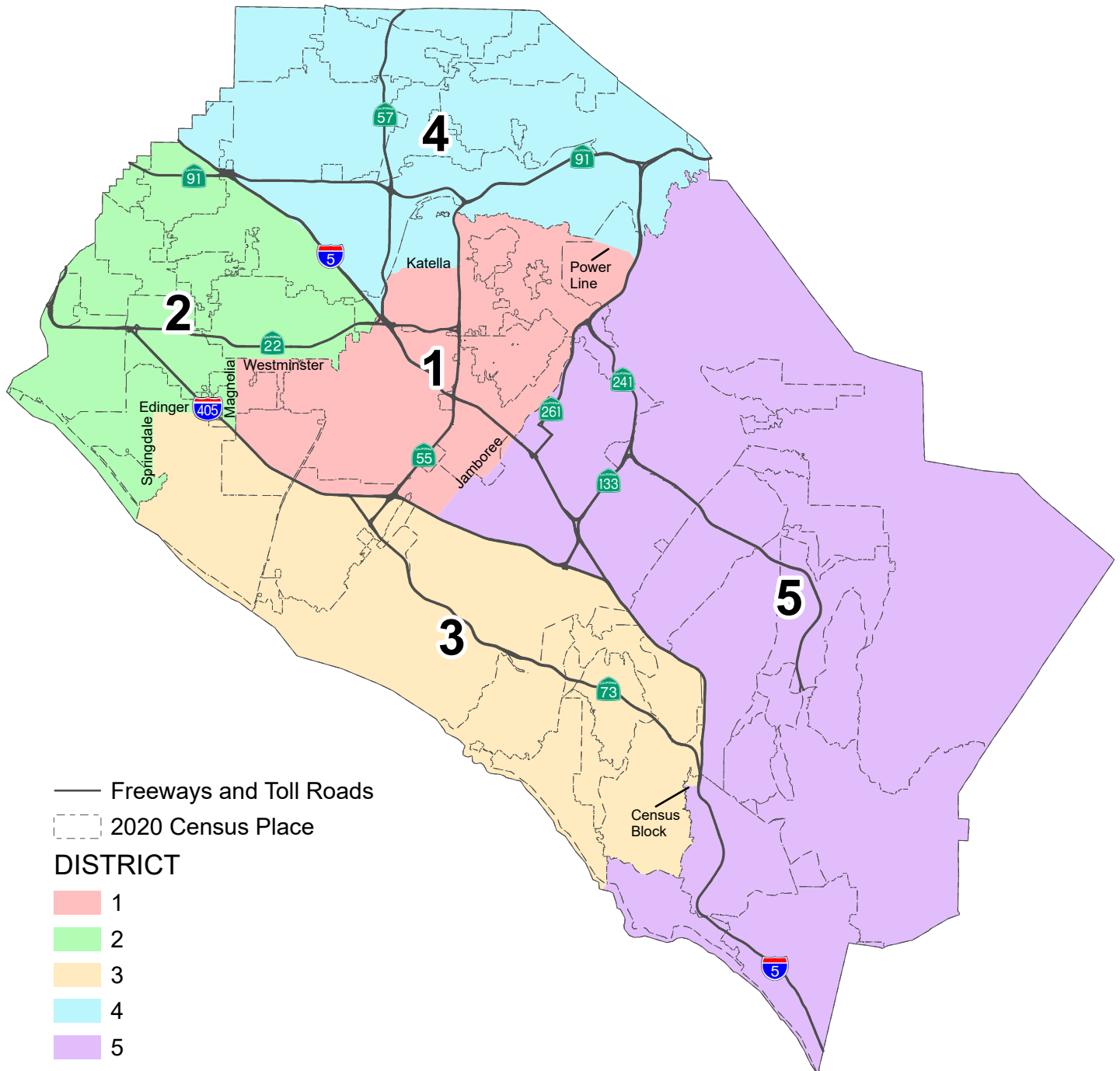



**PROPOSAL 3**  
**County of Orange 2021 Redistricting**

**Table 1. Adjusted 2020 Census Total Population by Race/Ethnicity**

District	Total Population	Hispanic or Latino of any Race	Non-Hispanic White	Non-Hispanic Black or African-American	Non-Hispanic American Indian or Alaska Native	Non-Hispanic Asian	Non-Hispanic Native Hawaiian or Other Pacific Islander	Non-Hispanic Some Other Race	Non-Hispanic Two or More Races
<b>1</b>	617,030	337,479	135,780	7,079	949	116,467	1,429	2,371	15,476
	100.0%	54.7%	22.0%	1.1%	0.2%	18.9%	0.2%	0.4%	2.5%
<b>2</b>	654,231	240,128	170,201	13,513	1,157	202,903	3,019	2,862	20,448
	100.0%	36.7%	26.0%	2.1%	0.2%	31.0%	0.5%	0.4%	3.1%
<b>3</b>	638,779	126,632	367,641	8,567	1,012	96,142	1,258	3,659	33,868
	100.0%	19.8%	57.6%	1.3%	0.2%	15.1%	0.2%	0.6%	5.3%
<b>4</b>	640,041	273,589	199,457	12,081	1,207	128,415	1,174	2,864	21,254
	100.0%	42.7%	31.2%	1.9%	0.2%	20.1%	0.2%	0.4%	3.3%
<b>5</b>	642,929	112,453	327,049	8,703	1,000	155,340	857	3,331	34,196
	100.0%	17.5%	50.9%	1.4%	0.2%	24.2%	0.1%	0.5%	5.3%
<b>COUNTY TOTAL</b>	3,193,010	1,090,281	1,200,128	49,943	5,325	699,267	7,737	15,087	125,242
	100.0%	34.1%	37.6%	1.6%	0.2%	21.9%	0.2%	0.5%	3.9%

**Table 2. Difference from 2021 Target Supervisorial District Population of 638,602**

District	Number	Percent	Percentage Spread (Largest - Smallest)
<b>1</b>	-21,572	-3.38%	5.83%
<b>2</b>	15,629	2.45%	
<b>3</b>	177	0.03%	
<b>4</b>	1,439	0.23%	
<b>5</b>	4,327	0.68%	

**Split Cities/Census Designated Places (CDPs) -**

Anaheim (2)	Laguna Niguel (2)
Buena Park (2)	Mission Viejo (2)
Costa Mesa (2)	Orange (4)
Fountain Valley (2)	San Juan Capistrano (2)
Fullerton (2)	Santa Ana (3)
Garden Grove (2)	Tustin (2)
Huntington Beach (2)	Westminster (3)
Irvine (3)	

Percent shares calculated using unrounded numbers, but table displays only to tenths; therefore, percents displayed may not sum to 100%.

Number in ( ) indicates number of Supervisorial Districts the city/CDP falls within.

The U.S. Census Bureau misassigned three (3) census blocks to the City of Tustin that are actually in the City of Santa Ana with a total of 260 population. Since the effected area is fully assigned to District 1, no splits are created and no correction is necessary.

**PROPOSAL 3**  
**County of Orange 2021 Redistricting**

**Table 3. Adjusted Citizen Voting Age Population (CVAP) by Race/Ethnicity, 2015-2019 5-Year Estimates**

District	Total Estimated CVAP	Hispanic or Latino of any Race	Non- Hispanic White	Non-Hispanic Black or African- American	Non-Hispanic American Indian or Alaska Native	Non- Hispanic Asian	Non-Hispanic Native Hawaiian or Other Pacific Islander	Non- Hispanic Two or More Races
<b>1</b>	365,948	148,102	127,572	5,546	672	77,272	1,006	4,773
	100.0%	40.6%	35.0%	1.5%	0.2%	21.2%	0.3%	1.3%
<b>2</b>	429,099	112,740	162,166	11,268	739	130,850	2,004	8,105
	100.0%	26.3%	37.9%	2.6%	0.2%	30.6%	0.5%	1.9%
<b>3</b>	458,613	65,513	312,432	7,224	1,017	59,069	1,073	11,323
	100.0%	14.3%	68.3%	1.6%	0.2%	12.9%	0.2%	2.5%
<b>4</b>	398,616	128,604	178,496	9,154	639	72,511	947	7,547
	100.0%	32.3%	44.9%	2.3%	0.2%	18.2%	0.2%	1.9%
<b>5</b>	413,400	55,956	265,895	6,363	866	71,690	537	11,305
	100.0%	13.6%	64.4%	1.5%	0.2%	17.4%	0.1%	2.7%
<b>COUNTY TOTAL</b>	2,065,676	510,915	1,046,561	39,555	3,933	411,392	5,567	43,053
	100.0%	24.8%	50.8%	1.9%	0.2%	20.0%	0.3%	2.1%

Source: Statewide Database 2015-2019 Citizen Voting Age Population, adjusted to reflect reallocated incarcerated persons, on 2020 Census Blocks, Revised 9/27/2021 <https://statewidedatabase.org/redistricting2021/counties.html>

Notes: Percentages are calculated from sum of individual categories, not Total Estimated CVAP.

Because this is a special tabulation of data and not part of the standard data products shown on the Census Bureau's data.census.gov website, these estimates are rounded. Therefore, individual categories may not exactly add to the total.

For example, the sum of each of the race groups for non-Hispanics may not be the same as the estimate given for non-Hispanics. These estimates will not match counts from the 2020 Census.

The original data source for the Citizen Voting Age Population (CVAP) is the American Community Survey (ACS). The ACS is an ongoing survey by the U.S. Census Bureau sent to approximately 250,000 households each month.

The ACS estimates used to develop these data were collected from January 1, 2015 to December 31, 2019 utilizing the 2010 Census block groups, which were disaggregated to the 2020 Census blocks by the Statewide Database.

For more information about the CVAP products, visit <https://www.census.gov/programs-surveys/decennial-census/about/voting-rights/cvap.html> and

[https://www2.census.gov/programs-surveys/decennial/rdo/technical-documentation/special-tabulation/CVAP\\_2015-2019\\_ACS\\_documentation.pdf](https://www2.census.gov/programs-surveys/decennial/rdo/technical-documentation/special-tabulation/CVAP_2015-2019_ACS_documentation.pdf)

**PROPOSAL 3**  
**County of Orange 2021 Redistricting**

**Table 4. Adjusted 2020 Census Population by District and 2020 Census Place****DISTRICT 1**

Place	Total Population	Percent of District
Costa Mesa*	7,527	1.2%
Fountain Valley*	33,235	5.4%
Garden Grove*	12,168	2.0%
Irvine*	6,025	1.0%
North Tustin CDP	25,749	4.2%
Orange*	105,139	17.0%
Santa Ana*	311,393	50.5%
Tustin*	76,842	12.5%
Unincorporated	8,530	1.4%
Villa Park	5,850	0.9%
Westminster*	24,572	4.0%
<b>District 1 Total</b>	<b>617,030</b>	<b>100.0%</b>

**DISTRICT 2**

Place	Total Population	Percent of District
Anaheim*	141,388	21.6%
Buena Park*	56,723	8.7%
Cypress	50,235	7.7%
Fullerton*	0	0.0%
Garden Grove*	160,178	24.5%
Huntington Beach*	49,513	7.6%
La Palma	15,597	2.4%
Los Alamitos	11,795	1.8%
Midway City CDP	8,845	1.4%
Orange*	8,000	1.2%
Rossmoor CDP	10,634	1.6%
Santa Ana*	0	0.0%
Seal Beach	25,283	3.9%
Stanton	38,067	5.8%
Unincorporated	12,150	1.9%
Westminster*	65,823	10.1%
<b>District 2 Total</b>	<b>654,231</b>	<b>100.0%</b>

\*City split by proposed district.

Percent shares calculated using unrounded numbers, but table displays only to tenths; therefore, percents displayed may not sum to 100%.

**DISTRICT 3**

Place	Total Population	Percent of District
Aliso Viejo	52,222	8.2%
Costa Mesa*	104,612	16.4%
Fountain Valley*	23,885	3.7%
Huntington Beach*	149,520	23.4%
Irvine*	83,954	13.1%
Laguna Beach	23,061	3.6%
Laguna Hills	31,399	4.9%
Laguna Niguel*	64,417	10.1%
Laguna Woods	17,658	2.8%
Mission Viejo*	0	0.0%
Newport Beach	85,338	13.4%
San Juan Capistrano*	0	0.0%
Unincorporated	2,025	0.3%
Westminster*	688	0.1%
<b>District 3 Total</b>	<b>638,779</b>	<b>100.0%</b>

**DISTRICT 4**

Place	Total Population	Percent of District
Anaheim*	206,365	32.2%
Brea	47,397	7.4%
Buena Park*	27,464	4.3%
Fullerton*	143,930	22.5%
La Habra	63,234	9.9%
Orange*	27,052	4.2%
Placentia	51,925	8.1%
Santa Ana*	0	0.0%
Unincorporated	4,259	0.7%
Yorba Linda	68,415	10.7%
<b>District 4 Total</b>	<b>640,041</b>	<b>100.0%</b>

**District 5**

Place	Total Population	Percent of District
Coto de Caza CDP	14,723	2.3%
Dana Point	33,144	5.2%
Irvine*	217,979	33.9%
Ladera Ranch CDP	26,188	4.1%
Laguna Niguel*	0	0.0%
Lake Forest	85,965	13.4%
Las Flores CDP	6,004	0.9%
Mission Viejo*	93,760	14.6%
Modjeska CDP	632	0.1%
Orange*	0	0.0%
Rancho Mission Viejo CDP	10,385	1.6%
Rancho Santa Margarita	48,000	7.5%
San Clemente	64,384	10.0%
San Juan Capistrano*	35,271	5.5%
Silverado CDP	932	0.1%
Trabuco Canyon CDP	1,020	0.2%
Tustin*	3,570	0.6%
Unincorporated	879	0.1%
Williams Canyon CDP	93	0.0%
<b>District 5 Total</b>	<b>642,929</b>	<b>100.0%</b>

**PROPOSAL 3**  
**County of Orange 2021 Redistricting**

**Table 5. Adjusted 2020 Census Population 18 Years and Over by Race/Ethnicity**

District	Total Population 18 and Over	Hispanic or Latino of any Race	Non- Hispanic White	Non- Hispanic Black or African- American	Non-Hispanic American Indian or Alaska Native	Non- Hispanic Asian	Non-Hispanic Native Hawaiian or Other Pacific Islander	Non- Hispanic Some Other Race	Non- Hispanic Two or More Races
<b>1</b>	478,667	242,831	118,154	6,074	784	97,602	1,144	1,664	10,414
	100.0%	50.7%	24.7%	1.3%	0.2%	20.4%	0.2%	0.3%	2.2%
<b>2</b>	518,389	172,552	148,790	10,894	972	167,148	2,445	2,092	13,496
	100.0%	33.3%	28.7%	2.1%	0.2%	32.2%	0.5%	0.4%	2.6%
<b>3</b>	527,626	94,959	316,016	7,529	905	81,463	995	2,810	22,949
	100.0%	18.0%	59.9%	1.4%	0.2%	15.4%	0.2%	0.5%	4.3%
<b>4</b>	501,810	197,121	172,008	10,044	1,043	104,516	911	2,122	14,045
	100.0%	39.3%	34.3%	2.0%	0.2%	20.8%	0.2%	0.4%	2.8%
<b>5</b>	499,187	80,054	268,435	6,926	798	119,134	709	2,442	20,689
	100.0%	16.0%	53.8%	1.4%	0.2%	23.9%	0.1%	0.5%	4.1%
<b>COUNTY TOTAL</b>	2,525,679	787,517	1,023,403	41,467	4,502	569,863	6,204	11,130	81,593
	100.0%	31.2%	40.5%	1.6%	0.2%	22.6%	0.2%	0.4%	3.2%

Percent shares calculated using unrounded numbers, but table displays only to tenths; therefore, percents displayed may not sum to 100%.

Source: Statewide Database; Adjusted, incarcerated persons reallocated P.L. 94-171 2020 Redistricting Data, Revised 9/27/2021

**PROPOSAL 3**

Contact Name: Matt Eimers  
Organization: Citizen of Orange County  
Submitted Description: "Plan 2

Plan Objectives  
Another map "

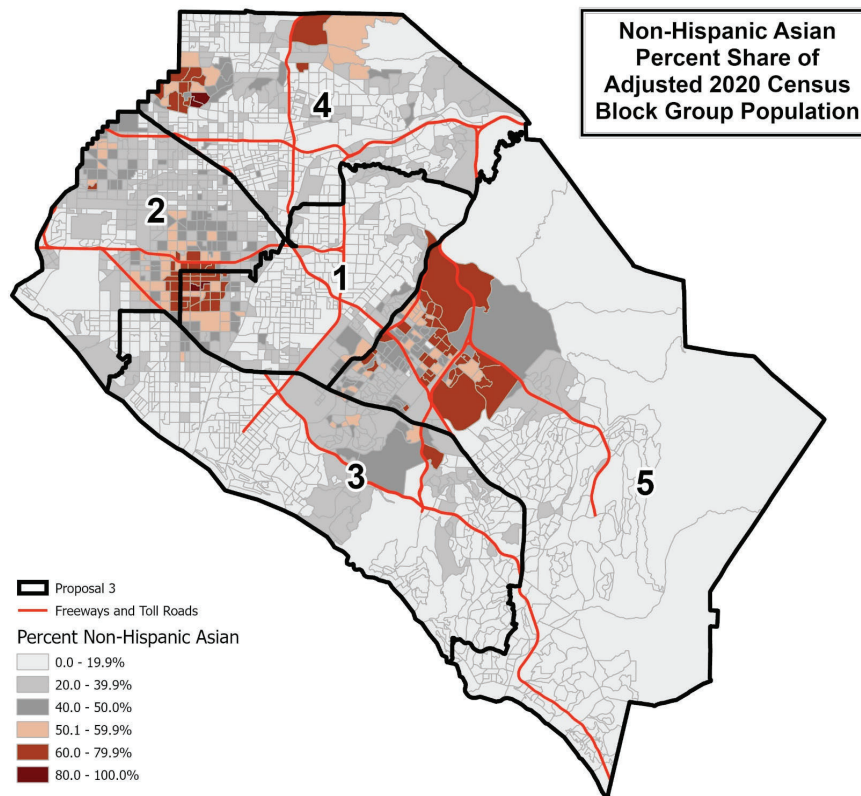
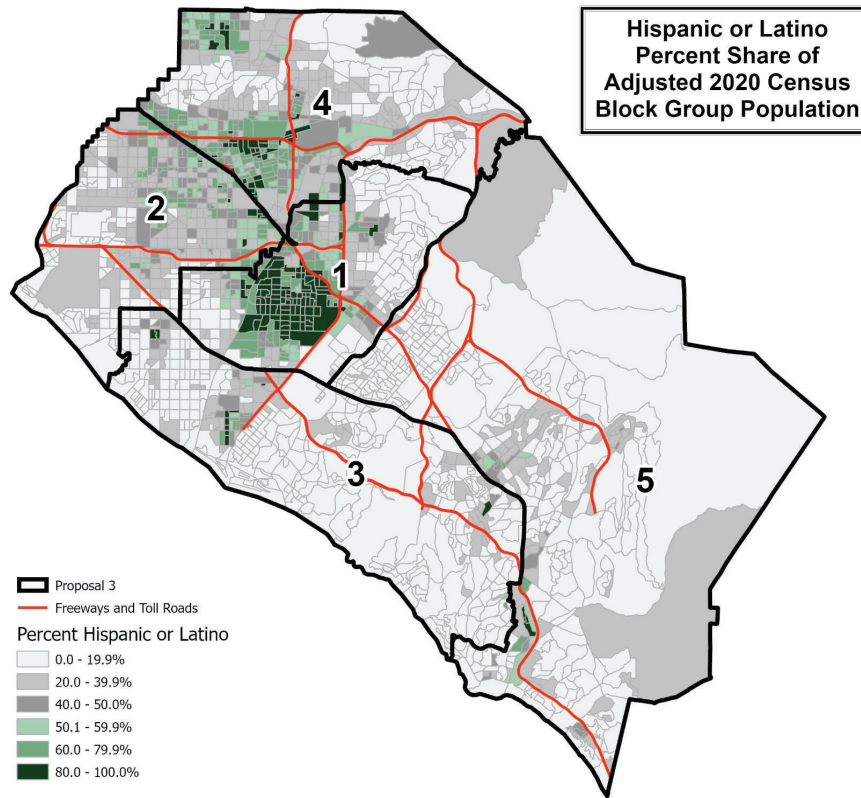

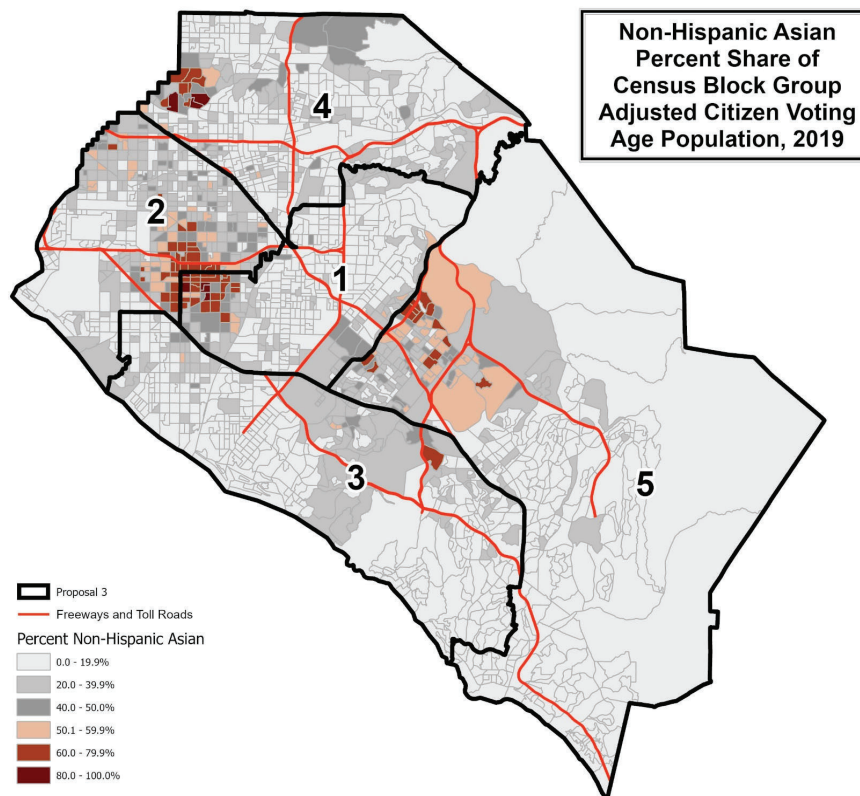
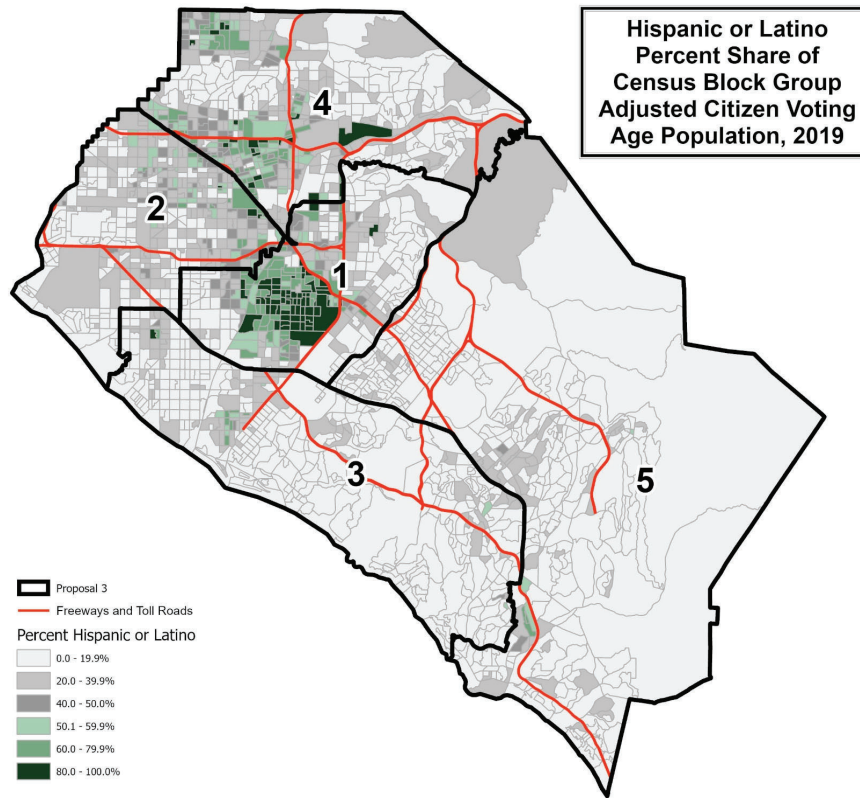

This page is intentionally left blank



# County of Orange 2021 Redistricting

## Proposal 4 Map

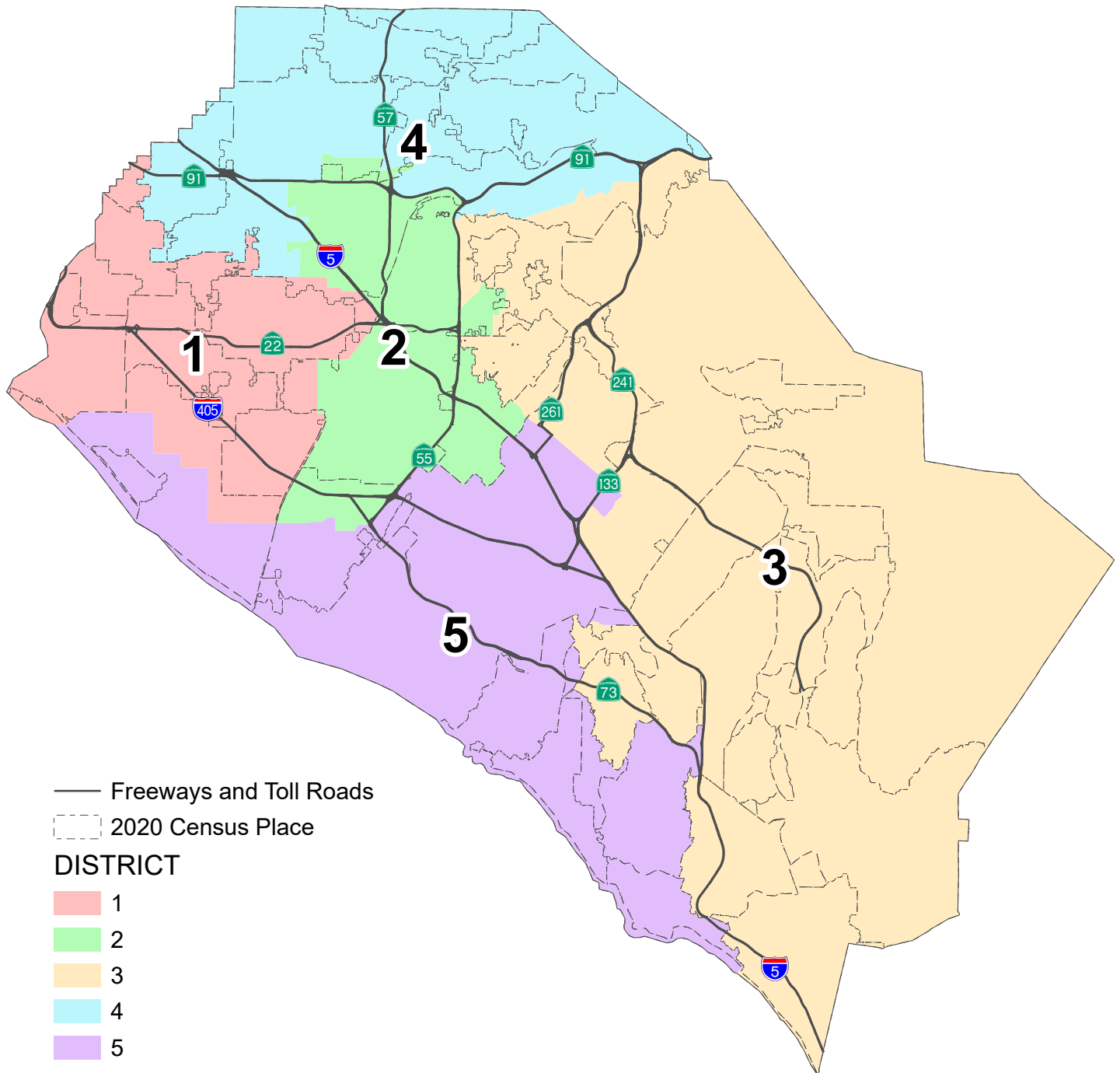

## County of Orange 2021 Redistricting

## Proposal 4 Map (Annotated)

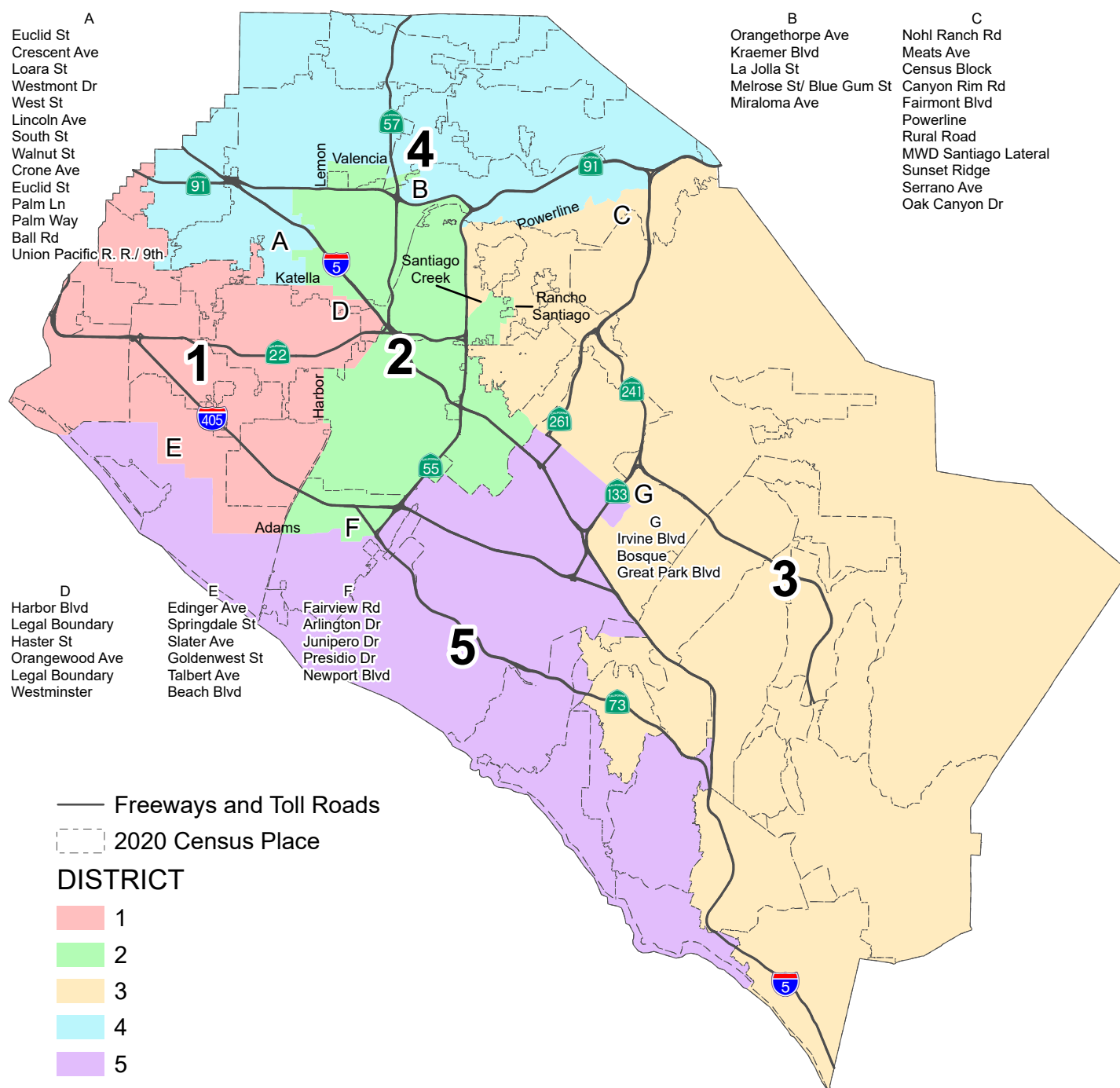

**PROPOSAL 4**  
**County of Orange 2021 Redistricting**

**Table 1. Adjusted 2020 Census Total Population by Race/Ethnicity**

District	Total Population	Hispanic or Latino of any Race	Non-Hispanic White	Non-Hispanic Black or African-American	Non-Hispanic American Indian or Alaska Native	Non-Hispanic Asian	Non-Hispanic Native Hawaiian or Other Pacific Islander	Non-Hispanic Some Other Race	Non-Hispanic Two or More Races
<b>1</b>	635,005	196,245	175,380	9,193	1,030	226,918	2,594	2,603	21,042
	100.0%	30.9%	27.6%	1.4%	0.2%	35.7%	0.4%	0.4%	3.3%
<b>2</b>	633,244	418,822	117,297	9,271	1,084	68,474	1,619	2,474	14,203
	100.0%	66.1%	18.5%	1.5%	0.2%	10.8%	0.3%	0.4%	2.2%
<b>3</b>	654,625	126,037	359,804	7,718	983	121,316	961	3,208	34,598
	100.0%	19.3%	55.0%	1.2%	0.2%	18.5%	0.1%	0.5%	5.3%
<b>4</b>	630,063	242,771	195,137	14,165	1,260	150,712	1,642	2,966	21,410
	100.0%	38.5%	31.0%	2.2%	0.2%	23.9%	0.3%	0.5%	3.4%
<b>5</b>	640,073	106,406	352,510	9,596	968	131,847	921	3,836	33,989
	100.0%	16.6%	55.1%	1.5%	0.2%	20.6%	0.1%	0.6%	5.3%
<b>COUNTY TOTAL</b>	3,193,010	1,090,281	1,200,128	49,943	5,325	699,267	7,737	15,087	125,242
	100.0%	34.1%	37.6%	1.6%	0.2%	21.9%	0.2%	0.5%	3.9%

**Table 2. Difference from 2021 Target Supervisorial District Population of 638,602**

District	Number	Percent	Percentage Spread (Largest - Smallest)
<b>1</b>	-3,597	-0.56%	3.85%
<b>2</b>	-5,358	-0.84%	
<b>3</b>	16,023	2.51%	
<b>4</b>	-8,539	-1.34%	
<b>5</b>	1,471	0.23%	

**Split Cities/Census Designated Places (CDPs) -**

Anaheim (4)	Orange (4)
Costa Mesa (2)	Placentia (2)
Fountain Valley (2)	Santa Ana (2)
Fullerton (2)	Tustin (2)
Garden Grove (2)	Yorba Linda (2)
Huntington Beach (2)	
Irvine (3)	
Laguna Hills (2)	

Percent shares calculated using unrounded numbers, but table displays only to tenths; therefore, percents displayed may not sum to 100%.

Number in ( ) indicates number of Supervisorial Districts the city/CDP falls within.

The U.S. Census Bureau misassigned three (3) census blocks to the City of Tustin that are actually in the City of Santa Ana with a total of 260 population. Since the effected area is fully assigned to District 2, no splits are created and no correction is necessary.

**PROPOSAL 4**  
**County of Orange 2021 Redistricting**

**Table 3. Adjusted Citizen Voting Age Population (CVAP) by Race/Ethnicity, 2015-2019 5-Year Estimates**

District	Total Estimated CVAP	Hispanic or Latino of any Race	Non- Hispanic White	Non-Hispanic Black or African- American	Non-Hispanic American Indian or Alaska Native	Non- Hispanic Asian	Non-Hispanic Native Hawaiian or Other Pacific Islander	Non- Hispanic Two or More Races
<b>1</b>	429,926	98,017	163,452	7,460	1,154	148,465	1,293	8,840
	100.0%	22.9%	38.1%	1.7%	0.3%	34.6%	0.3%	2.1%
<b>2</b>	345,019	175,986	109,667	7,310	619	44,633	1,427	4,474
	100.0%	51.1%	31.9%	2.1%	0.2%	13.0%	0.4%	1.3%
<b>3</b>	441,353	63,641	295,094	6,436	901	63,864	553	10,331
	100.0%	14.4%	66.9%	1.5%	0.2%	14.5%	0.1%	2.3%
<b>4</b>	406,401	118,277	178,546	11,918	738	86,844	1,493	7,716
	100.0%	29.2%	44.0%	2.9%	0.2%	21.4%	0.4%	1.9%
<b>5</b>	442,977	54,994	299,802	6,431	521	67,586	801	11,692
	100.0%	12.4%	67.9%	1.5%	0.1%	15.3%	0.2%	2.6%
<b>COUNTY TOTAL</b>	2,065,676	510,915	1,046,561	39,555	3,933	411,392	5,567	43,053
	100.0%	24.8%	50.8%	1.9%	0.2%	20.0%	0.3%	2.1%

Source: Statewide Database 2015-2019 Citizen Voting Age Population, adjusted to reflect reallocated incarcerated persons, on 2020 Census Blocks, Revised 9/27/2021 <https://statewidedatabase.org/redistricting2021/counties.html>

Notes: Percentages are calculated from sum of individual categories, not Total Estimated CVAP.

Because this is a special tabulation of data and not part of the standard data products shown on the Census Bureau's data.census.gov website, these estimates are rounded. Therefore, individual categories may not exactly add to the total.

For example, the sum of each of the race groups for non-Hispanics may not be the same as the estimate given for non-Hispanics. These estimates will not match counts from the 2020 Census.

The original data source for the Citizen Voting Age Population (CVAP) is the American Community Survey (ACS). The ACS is an ongoing survey by the U.S. Census Bureau sent to approximately 250,000 households each month.

The ACS estimates used to develop these data were collected from January 1, 2015 to December 31, 2019 utilizing the 2010 Census block groups, which were disaggregated to the 2020 Census blocks by the Statewide Database.

For more information about the CVAP products, visit <https://www.census.gov/programs-surveys/decennial-census/about/voting-rights/cvap.html> and

[https://www2.census.gov/programs-surveys/decennial/rdo/technical-documentation/special-tabulation/CVAP\\_2015-2019\\_ACS\\_documentation.pdf](https://www2.census.gov/programs-surveys/decennial/rdo/technical-documentation/special-tabulation/CVAP_2015-2019_ACS_documentation.pdf)

**PROPOSAL 4**  
**County of Orange 2021 Redistricting**

**Table 4. Adjusted 2020 Census Population by District and 2020 Census Place****DISTRICT 1**

Place	Total Population	Percent of District
Anaheim*	14,358	2.3%
Cypress	50,235	7.9%
Fountain Valley*	56,898	9.0%
Garden Grove*	169,358	26.7%
Huntington Beach*	84,495	13.3%
La Palma	15,597	2.5%
Los Alamitos	11,795	1.9%
Midway City CDP	8,845	1.4%
Orange*	8,000	1.3%
Rossmoor CDP	10,634	1.7%
Santa Ana*	37,277	5.9%
Seal Beach	25,283	4.0%
Stanton	38,067	6.0%
Unincorporated	13,080	2.1%
Westminster	91,083	14.3%
<b>District 1 Total</b>	<b>635,005</b>	<b>100.0%</b>

**DISTRICT 2**

Place	Total Population	Percent of District
Anaheim*	148,154	23.4%
Costa Mesa*	37,161	5.9%
Fountain Valley*	222	0.0%
Fullerton*	2,101	0.3%
Garden Grove*	2,988	0.5%
Irvine*	0	0.0%
Orange*	91,158	14.4%
Placentia*	4,811	0.8%
Santa Ana*	274,116	43.3%
Tustin*	68,280	10.8%
Unincorporated	4,253	0.7%
<b>District 2 Total</b>	<b>633,244</b>	<b>100.0%</b>

\*City split by proposed district.

Percent shares calculated using unrounded numbers, but table displays only to tenths; therefore, percents displayed may not sum to 100%.

**DISTRICT 3**

Place	Total Population	Percent of District
Aliso Viejo	52,222	8.0%
Anaheim*	11,710	1.8%
Coto de Caza CDP	14,723	2.2%
Irvine*	68,622	10.5%
Ladera Ranch CDP	26,188	4.0%
Laguna Hills*	28,163	4.3%
Laguna Woods	17,658	2.7%
Lake Forest	85,965	13.1%
Las Flores CDP	6,004	0.9%
Mission Viejo	93,760	14.3%
Modjeska CDP	632	0.1%
North Tustin CDP	25,749	3.9%
Orange*	40,903	6.2%
Rancho Mission Viejo CDP	10,385	1.6%
Rancho Santa Margarita	48,000	7.3%
San Clemente	64,384	9.8%
San Juan Capistrano	35,271	5.4%
Silverado CDP	932	0.1%
Trabuco Canyon CDP	1,020	0.2%
Tustin*	12,132	1.9%
Unincorporated	4,259	0.7%
Villa Park	5,850	0.9%
Williams Canyon CDP	93	0.0%
Yorba Linda*	0	0.0%
<b>District 3 Total</b>	<b>654,625</b>	<b>100.0%</b>

**DISTRICT 4**

Place	Total Population	Percent of District
Anaheim*	173,531	27.5%
Brea	47,397	7.5%
Buena Park	84,187	13.4%
Fullerton*	141,829	22.5%
La Habra	63,234	10.0%
Orange*	130	0.0%
Placentia*	47,114	7.5%
Unincorporated	4,226	0.7%
Yorba Linda*	68,415	10.9%
<b>District 4 Total</b>	<b>630,063</b>	<b>100.0%</b>

**DISTRICT 5**

Place	Total Population	Percent of District
Costa Mesa*	74,978	11.7%
Dana Point	33,144	5.2%
Huntington Beach*	114,538	17.9%
Irvine*	239,336	37.4%
Laguna Beach	23,061	3.6%
Laguna Hills*	3,236	0.5%
Laguna Niguel	64,417	10.1%
Newport Beach	85,338	13.3%
Unincorporated	2,025	0.3%
<b>District 5 Total</b>	<b>640,073</b>	<b>100.0%</b>

**PROPOSAL 4**  
**County of Orange 2021 Redistricting**

**Table 5. Adjusted 2020 Census Population 18 Years and Over by Race/Ethnicity**

District	Total Population 18 and Over	Hispanic or Latino of any Race	Non- Hispanic White	Non- Hispanic Black or African- American	Non-Hispanic American Indian or Alaska Native	Non- Hispanic Asian	Non-Hispanic Native Hawaiian or Other Pacific Islander	Non- Hispanic Some Other Race	Non- Hispanic Two or More Races
<b>1</b>	508,070	142,393	152,402	7,553	864	186,981	2,079	1,972	13,826
	100.0%	28.0%	30.0%	1.5%	0.2%	36.8%	0.4%	0.4%	2.7%
<b>2</b>	483,331	300,144	103,400	7,790	917	58,106	1,275	1,727	9,972
	100.0%	62.1%	21.4%	1.6%	0.2%	12.0%	0.3%	0.4%	2.1%
<b>3</b>	512,963	89,719	296,966	6,420	827	95,063	772	2,330	20,866
	100.0%	17.5%	57.9%	1.3%	0.2%	18.5%	0.2%	0.5%	4.1%
<b>4</b>	495,273	174,472	167,945	11,617	1,073	122,730	1,337	2,159	13,940
	100.0%	35.2%	33.9%	2.3%	0.2%	24.8%	0.3%	0.4%	2.8%
<b>5</b>	526,042	80,789	302,690	8,087	821	106,983	741	2,942	22,989
	100.0%	15.4%	57.5%	1.5%	0.2%	20.3%	0.1%	0.6%	4.4%
<b>COUNTY TOTAL</b>	2,525,679	787,517	1,023,403	41,467	4,502	569,863	6,204	11,130	81,593
	100.0%	31.2%	40.5%	1.6%	0.2%	22.6%	0.2%	0.4%	3.2%

Percent shares calculated using unrounded numbers, but table displays only to tenths; therefore, percents displayed may not sum to 100%.

Source: Statewide Database; Adjusted, incarcerated persons reallocated P.L. 94-171 2020 Redistricting Data, Revised 9/27/2021

**PROPOSAL 4**

Contact Name: Sam Hoang  
Organization: Asian/Pacific Islanders Communities of Interest Orange County  
Submitted Description: "Plan focused on keeping communities of interest together"

Plan Objectives  
Keep Communities of Interest together"

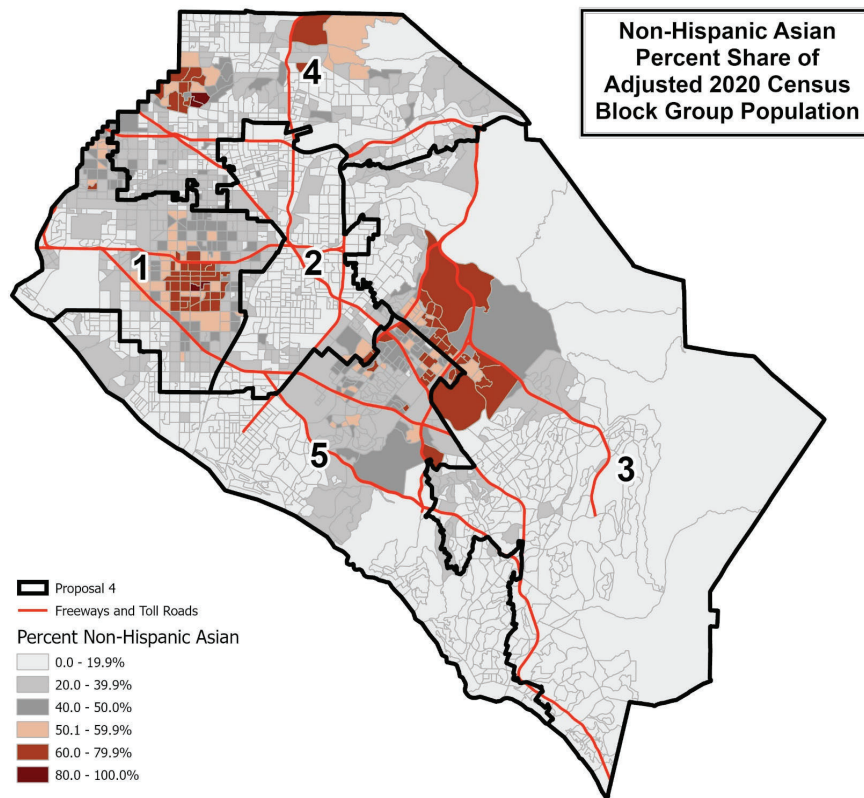
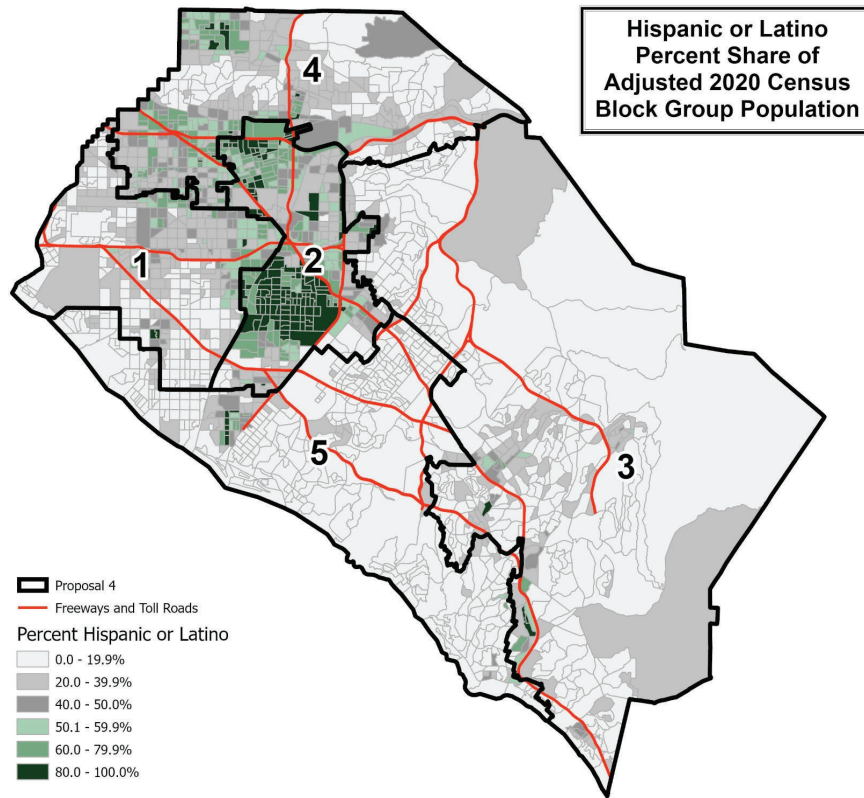



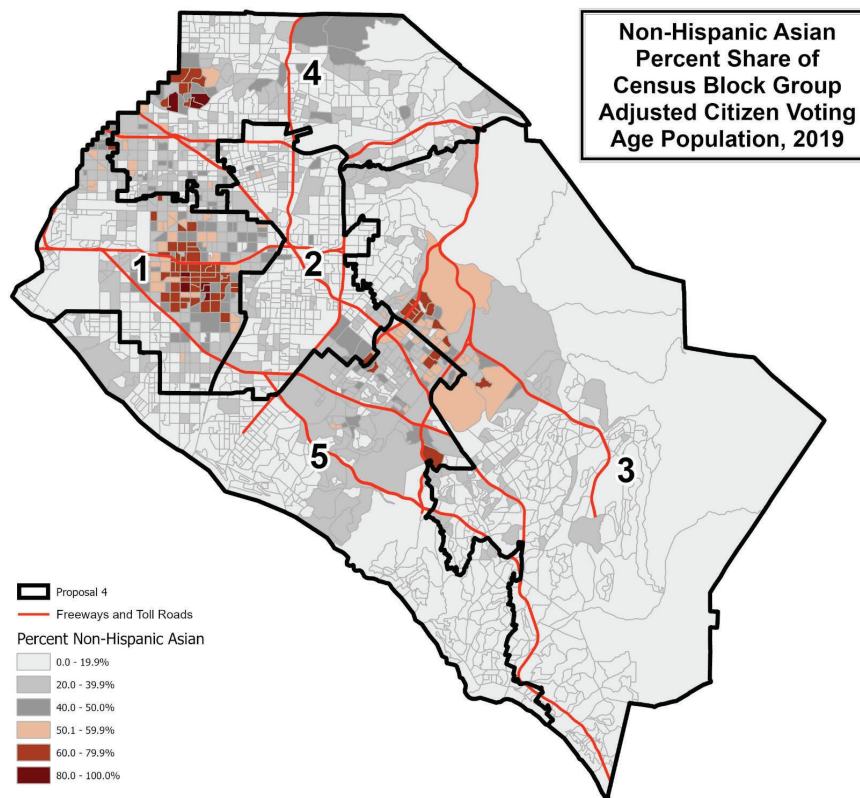
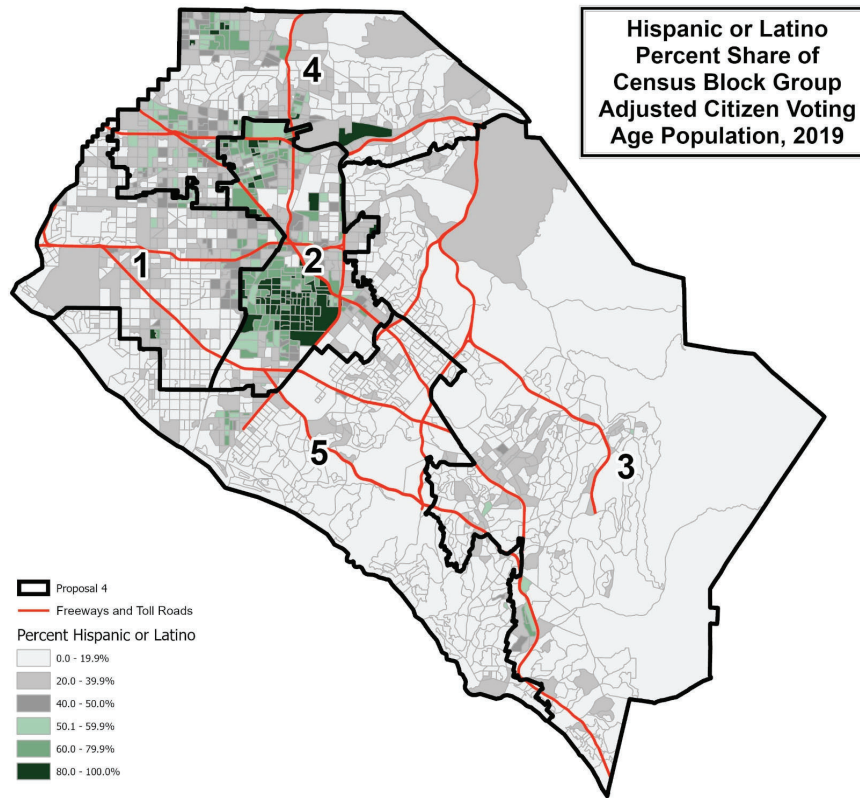

This page is intentionally left blank

# County of Orange 2021 Redistricting

## Proposal 5 Map

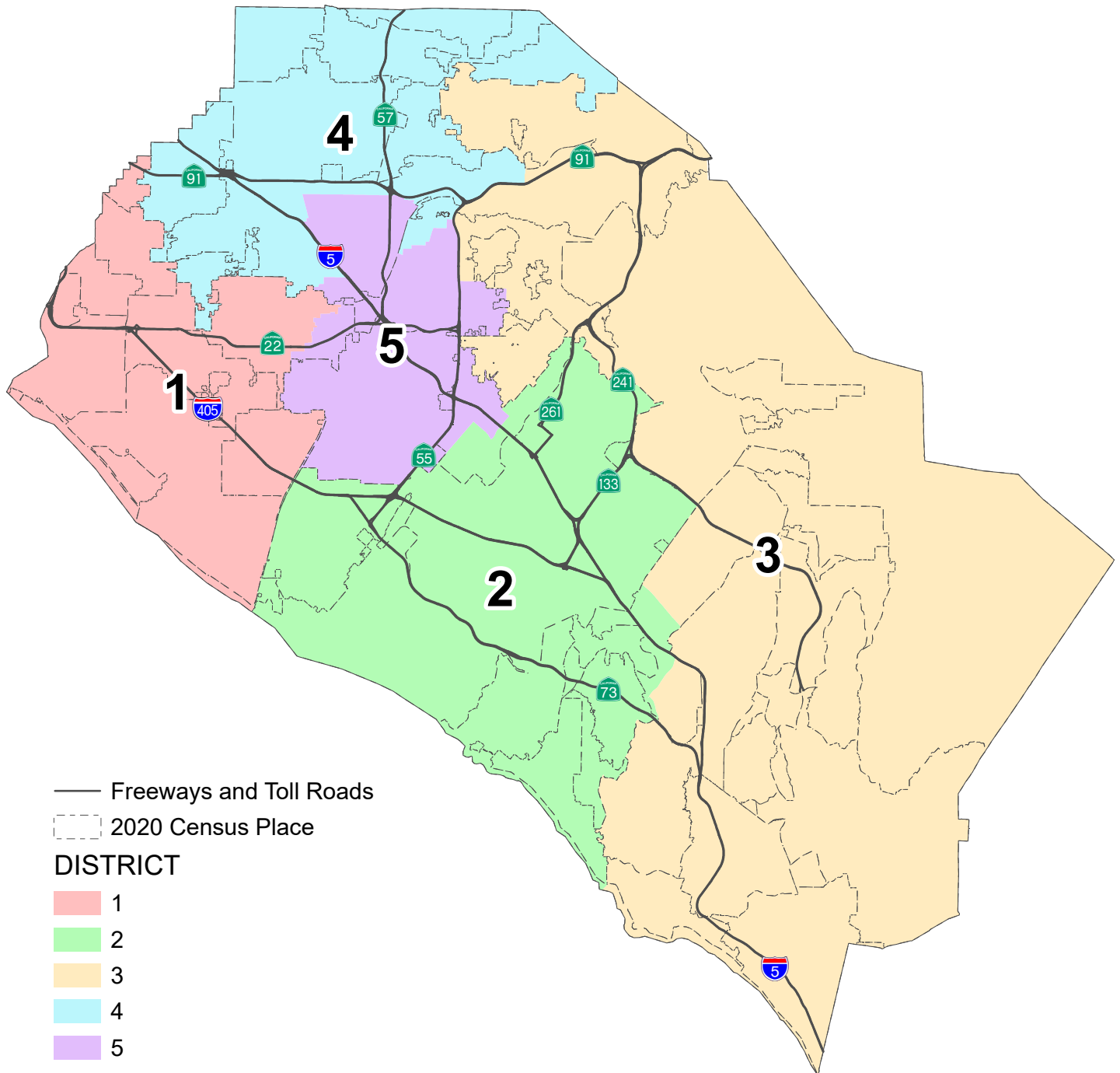

## County of Orange 2021 Redistricting

## Proposal 5 Map (Annotated)

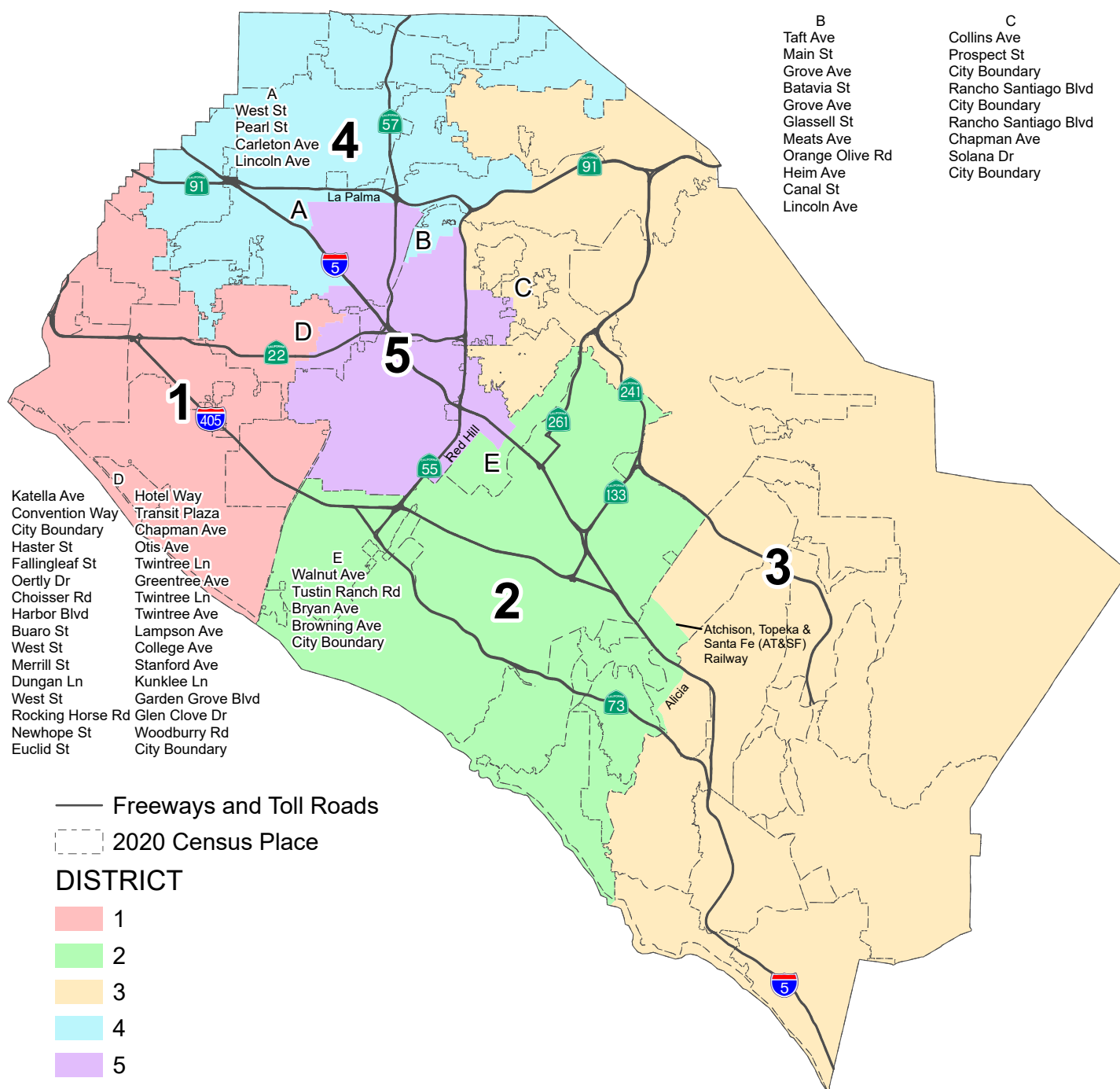

**PROPOSAL 5**  
**County of Orange 2021 Redistricting**

**Table 1. Adjusted 2020 Census Total Population by Race/Ethnicity**

District	Total Population	Hispanic or Latino of any Race	Non-Hispanic White	Non-Hispanic Black or African-American	Non-Hispanic American Indian or Alaska Native	Non-Hispanic Asian	Non-Hispanic Native Hawaiian or Other Pacific Islander	Non-Hispanic Some Other Race	Non-Hispanic Two or More Races
<b>1</b>	609,950	140,330	233,495	8,100	1,071	196,491	2,192	2,811	25,460
	100.0%	23.0%	38.3%	1.3%	0.2%	32.2%	0.4%	0.5%	4.2%
<b>2</b>	664,667	115,776	311,408	10,916	757	186,813	1,105	3,698	34,194
	100.0%	17.4%	46.9%	1.6%	0.1%	28.1%	0.2%	0.6%	5.1%
<b>3</b>	669,419	129,452	403,401	7,656	1,157	88,180	876	3,392	35,305
	100.0%	19.3%	60.3%	1.1%	0.2%	13.2%	0.1%	0.5%	5.3%
<b>4</b>	640,323	291,323	159,011	14,987	1,347	149,780	1,999	2,878	18,998
	100.0%	45.5%	24.8%	2.3%	0.2%	23.4%	0.3%	0.4%	3.0%
<b>5</b>	608,651	413,400	92,813	8,284	993	78,003	1,565	2,308	11,285
	100.0%	67.9%	15.2%	1.4%	0.2%	12.8%	0.3%	0.4%	1.9%
<b>COUNTY TOTAL</b>	3,193,010	1,090,281	1,200,128	49,943	5,325	699,267	7,737	15,087	125,242
	100.0%	34.1%	37.6%	1.6%	0.2%	21.9%	0.2%	0.5%	3.9%

**Table 2. Difference from 2021 Target Supervisorial District Population of 638,602**

District	Number	Percent	Percentage Spread (Largest - Smallest)
<b>1</b>	-28,652	-4.49%	9.52%
<b>2</b>	26,065	4.08%	
<b>3</b>	30,817	4.83%	
<b>4</b>	1,721	0.27%	
<b>5</b>	-29,951	-4.69%	

**Split Cities/Census Designated Places (CDPs) -**

Anaheim (3)  
 Garden Grove (2)  
 Laguna Hills (2)  
 Lake Forest (2)  
 Orange (3)  
 Tustin (3)

Percent shares calculated using unrounded numbers, but table displays only to tenths; therefore, percents displayed may not sum to 100%.

Number in ( ) indicates number of Supervisorial Districts the city/CDP falls within.

The U.S. Census Bureau misassigned three (3) census blocks to the City of Tustin that are actually in the City of Santa Ana with a total of 260 population. Since the effected area is fully assigned to District 5, no splits are created and no correction is necessary.

**PROPOSAL 5**  
**County of Orange 2021 Redistricting**

**Table 3. Adjusted Citizen Voting Age Population (CVAP) by Race/Ethnicity, 2015-2019 5-Year Estimates**

District	Total Estimated CVAP	Hispanic or Latino of any Race	Non- Hispanic White	Non-Hispanic Black or African- American	Non-Hispanic American Indian or Alaska Native	Non- Hispanic Asian	Non-Hispanic Native Hawaiian or Other Pacific Islander	Non- Hispanic Two or More Races
<b>1</b>	434,168	73,835	211,585	7,090	1,161	127,765	1,284	10,312
	100.0%	17.1%	48.9%	1.6%	0.3%	29.5%	0.3%	2.4%
<b>2</b>	422,853	56,967	257,535	7,665	656	87,069	901	10,880
	100.0%	13.5%	61.1%	1.8%	0.2%	20.6%	0.2%	2.6%
<b>3</b>	483,662	69,137	338,970	6,857	759	55,969	602	11,128
	100.0%	14.3%	70.1%	1.4%	0.2%	11.6%	0.1%	2.3%
<b>4</b>	392,835	133,933	148,026	11,995	814	88,338	1,731	7,147
	100.0%	34.2%	37.8%	3.1%	0.2%	22.5%	0.4%	1.8%
<b>5</b>	332,158	177,043	90,445	5,948	543	52,251	1,049	3,586
	100.0%	53.5%	27.3%	1.8%	0.2%	15.8%	0.3%	1.1%
<b>COUNTY TOTAL</b>	2,065,676	510,915	1,046,561	39,555	3,933	411,392	5,567	43,053
	100.0%	24.8%	50.8%	1.9%	0.2%	20.0%	0.3%	2.1%

Source: Statewide Database 2015-2019 Citizen Voting Age Population, adjusted to reflect reallocated incarcerated persons, on 2020 Census Blocks, Revised 9/27/2021 <https://statewidedatabase.org/redistricting2021/counties.html>

Notes: Percentages are calculated from sum of individual categories, not Total Estimated CVAP.

Because this is a special tabulation of data and not part of the standard data products shown on the Census Bureau's data.census.gov website, these estimates are rounded. Therefore, individual categories may not exactly add to the total.

For example, the sum of each of the race groups for non-Hispanics may not be the same as the estimate given for non-Hispanics. These estimates will not match counts from the 2020 Census.

The original data source for the Citizen Voting Age Population (CVAP) is the American Community Survey (ACS). The ACS is an ongoing survey by the U.S. Census Bureau sent to approximately 250,000 households each month.

The ACS estimates used to develop these data were collected from January 1, 2015 to December 31, 2019 utilizing the 2010 Census block groups, which were disaggregated to the 2020 Census blocks by the Statewide Database.

For more information about the CVAP products, visit <https://www.census.gov/programs-surveys/decennial-census/about/voting-rights/cvap.html> and

[https://www2.census.gov/programs-surveys/decennial/rdo/technical-documentation/special-tabulation/CVAP\\_2015-2019\\_ACS\\_documentation.pdf](https://www2.census.gov/programs-surveys/decennial/rdo/technical-documentation/special-tabulation/CVAP_2015-2019_ACS_documentation.pdf)

## PROPOSAL 5

### County of Orange 2021 Redistricting

**Table 4. Adjusted 2020 Census Population by District and 2020 Census Place****DISTRICT 1**

Place	Total Population	Percent of District
Cypress	50,235	8.2%
Fountain Valley	57,120	9.4%
Garden Grove*	136,982	22.5%
Huntington Beach	199,033	32.6%
La Palma	15,597	2.6%
Los Alamitos	11,795	1.9%
Midway City CDP	8,845	1.5%
Rossmoor CDP	10,634	1.7%
Seal Beach	25,283	4.1%
Unincorporated	3,343	0.5%
Westminster	91,083	14.9%
<b>District 1 Total</b>	<b>609,950</b>	<b>100.0%</b>

**DISTRICT 2**

Place	Total Population	Percent of District
Aliso Viejo	52,222	7.9%
Costa Mesa	112,139	16.9%
Irvine	307,958	46.3%
Laguna Beach	23,061	3.5%
Laguna Hills*	16,901	2.5%
Laguna Woods	17,658	2.7%
Lake Forest*	16,406	2.5%
Newport Beach	85,338	12.8%
Tustin*	30,955	4.7%
Unincorporated	2,029	0.3%
<b>District 2 Total</b>	<b>664,667</b>	<b>100.0%</b>

**DISTRICT 3**

Place	Total Population	Percent of District
Anaheim*	46,881	7.0%
Coto de Caza CDP	14,723	2.2%
Dana Point	33,144	5.0%
Ladera Ranch CDP	26,188	3.9%
Laguna Hills*	14,498	2.2%
Laguna Niguel	64,417	9.6%
Lake Forest*	69,559	10.4%
Las Flores CDP	6,004	0.9%
Mission Viejo	93,760	14.0%
Modjeska CDP	632	0.1%
North Tustin CDP	25,749	3.8%
Orange*	33,354	5.0%
Rancho Mission Viejo CDP	10,385	1.6%
Rancho Santa Margarita	48,000	7.2%
San Clemente	64,384	9.6%
San Juan Capistrano	35,271	5.3%
Silverado CDP	932	0.1%
Trabuco Canyon CDP	1,020	0.2%
Tustin*	0	0.0%
Unincorporated	6,160	0.9%
Villa Park	5,850	0.9%
Williams Canyon CDP	93	0.0%
Yorba Linda	68,415	10.2%
<b>District 3 Total</b>	<b>669,419</b>	<b>100.0%</b>

**DISTRICT 4**

Place	Total Population	Percent of District
Anaheim*	188,501	29.4%
Brea	47,397	7.4%
Buena Park	84,187	13.1%
Fullerton	143,930	22.5%
La Habra	63,234	9.9%
Orange*	11,063	1.7%
Placentia	51,925	8.1%
Stanton	38,067	5.9%
Unincorporated	12,019	1.9%
<b>District 4 Total</b>	<b>640,323</b>	<b>100.0%</b>

**DISTRICT 5**

Place	Total Population	Percent of District
Anaheim*	112,371	18.5%
Garden Grove*	35,364	5.8%
Orange*	95,774	15.7%
Santa Ana	311,393	51.2%
Tustin*	49,457	8.1%
Unincorporated	4,292	0.7%
<b>District 5 Total</b>	<b>608,651</b>	<b>100.0%</b>

\*City split by proposed district.

Percent shares calculated using unrounded numbers, but table displays only to tenths; therefore, percents displayed may not sum to 100%.

**PROPOSAL 5**  
**County of Orange 2021 Redistricting**

**Table 5. Adjusted 2020 Census Population 18 Years and Over by Race/Ethnicity**

District	Total Population 18 and Over	Hispanic or Latino of any Race	Non- Hispanic White	Non- Hispanic Black or African- American	Non-Hispanic American Indian or Alaska Native	Non- Hispanic Asian	Non-Hispanic Native Hawaiian or Other Pacific Islander	Non- Hispanic Some Other Race	Non- Hispanic Two or More Races
<b>1</b>	493,894	102,097	202,026	6,671	937	161,436	1,779	2,208	16,740
	100.0%	20.7%	40.9%	1.4%	0.2%	32.7%	0.4%	0.4%	3.4%
<b>2</b>	536,073	87,002	265,986	9,094	606	147,476	865	2,743	22,301
	100.0%	16.2%	49.6%	1.7%	0.1%	27.5%	0.2%	0.5%	4.2%
<b>3</b>	529,829	92,238	334,079	6,435	978	71,154	718	2,509	21,718
	100.0%	17.4%	63.1%	1.2%	0.2%	13.4%	0.1%	0.5%	4.1%
<b>4</b>	500,127	208,850	138,425	12,215	1,138	123,134	1,603	2,085	12,677
	100.0%	41.8%	27.7%	2.4%	0.2%	24.6%	0.3%	0.4%	2.5%
<b>5</b>	465,756	297,330	82,887	7,052	843	66,663	1,239	1,585	8,157
	100.0%	63.8%	17.8%	1.5%	0.2%	14.3%	0.3%	0.3%	1.8%
<b>COUNTY TOTAL</b>	2,525,679	787,517	1,023,403	41,467	4,502	569,863	6,204	11,130	81,593
	100.0%	31.2%	40.5%	1.6%	0.2%	22.6%	0.2%	0.4%	3.2%

Percent shares calculated using unrounded numbers, but table displays only to tenths; therefore, percents displayed may not sum to 100%.

Source: Statewide Database; Adjusted, incarcerated persons reallocated P.L. 94-171 2020 Redistricting Data, Revised 9/27/2021



**PROPOSAL 5**

Contact Name: Jonathan Paik  
 Organization: Orange County Civic Engagement Table / People's Redistricting Alliance  
 Submitted Description: "Plan Objectives  
 A multiracial coalition based in Orange County, the People's Redistricting Alliance (PRA) was established in early 2021 to ensure a community voice in statewide and local redistricting processes. The PRA's Orange County Board of Supervisors plan centers federal Voting Rights Act compliance and communities of interest that reflect the needs of the county's most impacted residents. The culmination of over seven months of community engagement, the plan:

Respects the federal Voting Rights Act. The PRA plan creates a required Latinx Section 2 district in and around Santa Ana.

Respects communities of interest. The PRA plan centers numerous communities of interest, including AMEMSA, Asian American, housing cost-burdened, immigrant, Latinx, limited English proficient (LEP), low-income, nail salon worker, Pacific Islander, environmentally impacted, uninsured, and other populations.

Respects population equality. The PRA plan includes districts whose total populations are 5% above or below the ideal population of 638,601 persons per Supervisorial district, with an overall percentage spread less than 10%.

Respects district contiguity. The PRA plan draws contiguous Supervisorial districts.

Respects the integrity of city boundaries. City boundaries were crossed for only three reasons: to ensure population equality, comply with the federal Voting Rights Act, and respect the integrity of communities of interest that cross city lines.

Respects the requirement of compactness. The PRA plan draws compact districts, each with a population polygon score of 0.50 or greater.

The PRA will provide additional supporting narrative describing the plan to the Board and county redistricting staff via [redistricting@ocgov.com](mailto:redistricting@ocgov.com)."

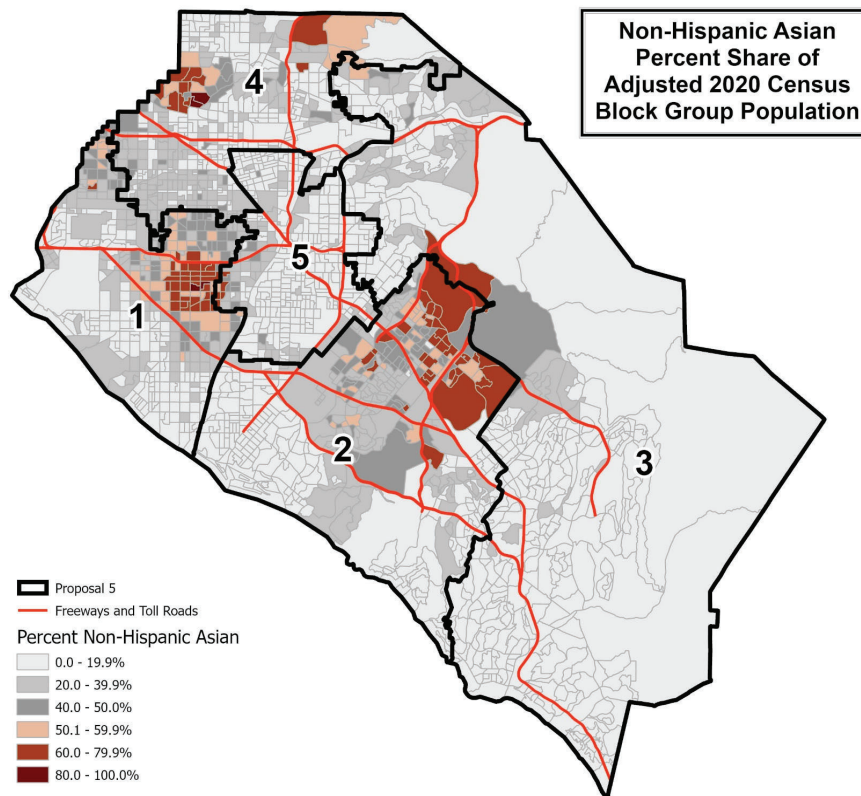
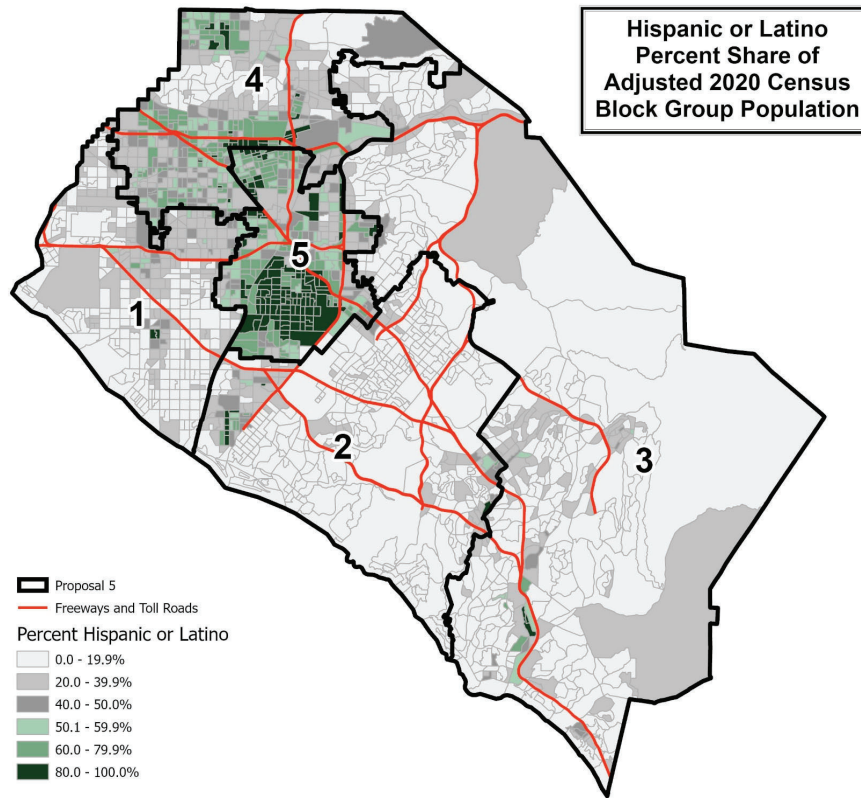

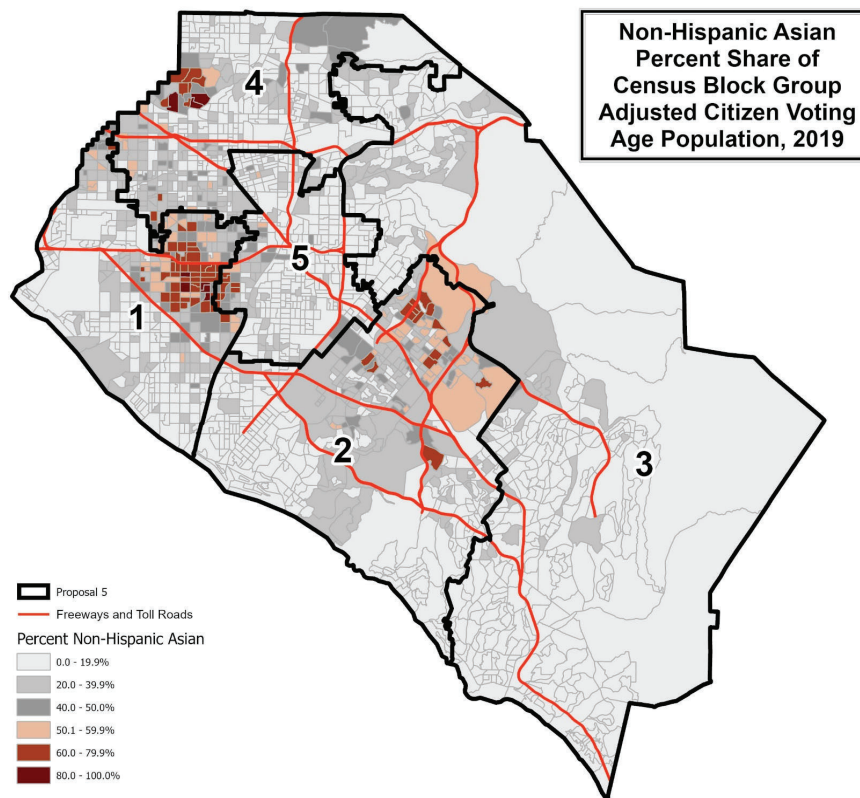
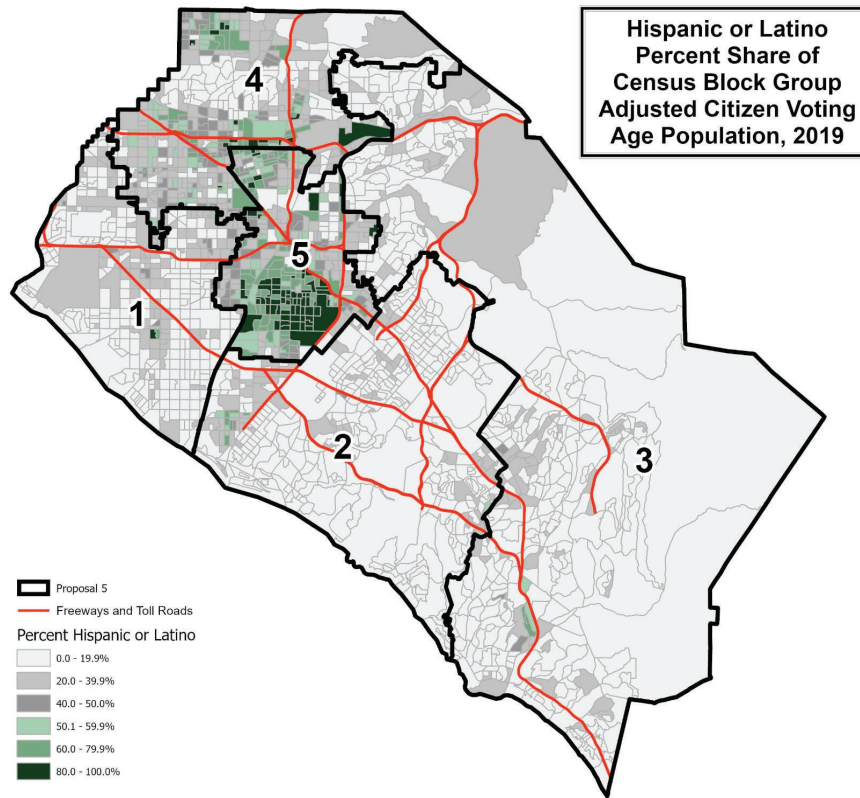

This page is intentionally left blank

# County of Orange 2021 Redistricting

## Proposal 6 Map

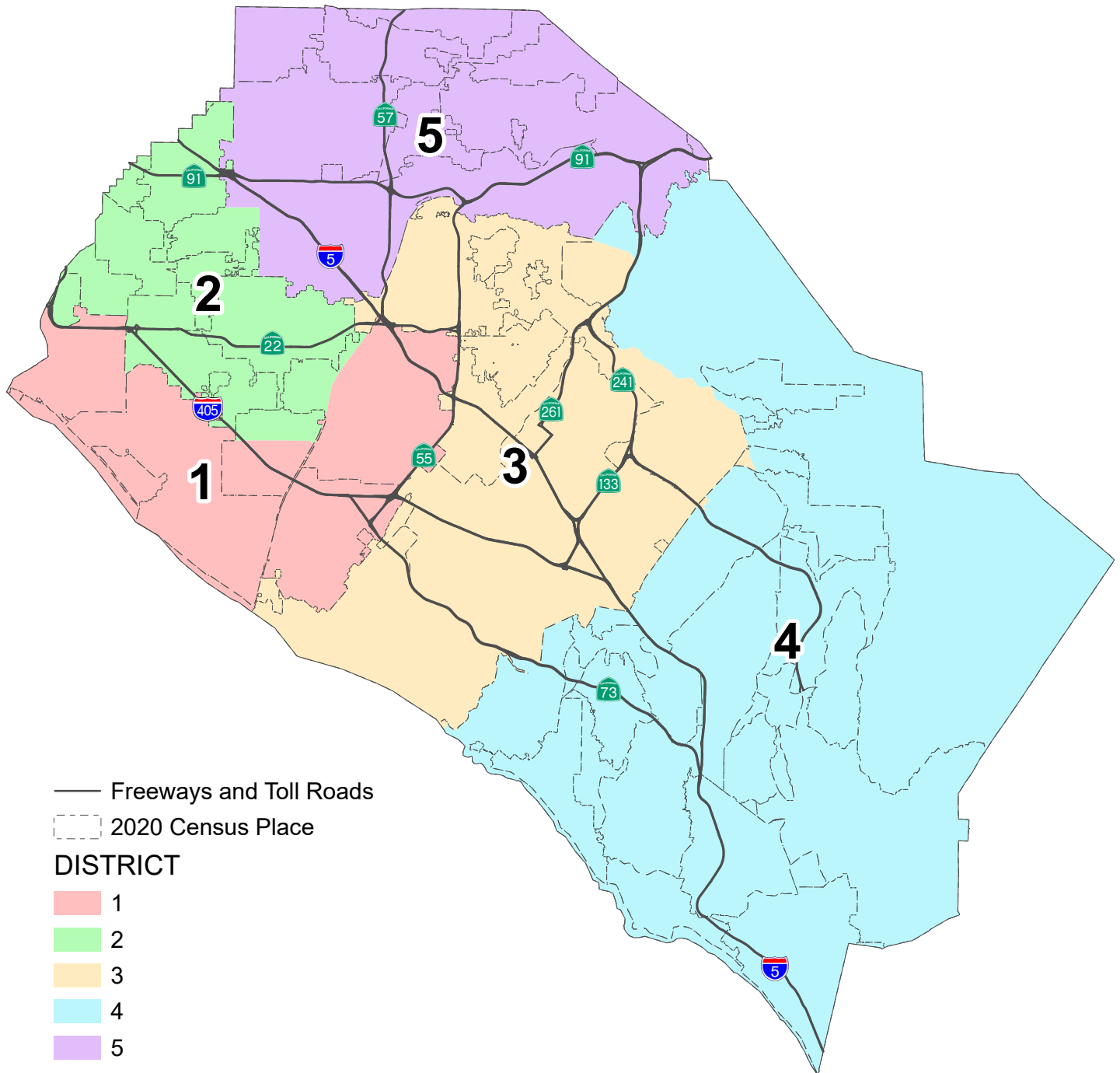

## County of Orange 2021 Redistricting

## Proposal 6 Map (Annotated)

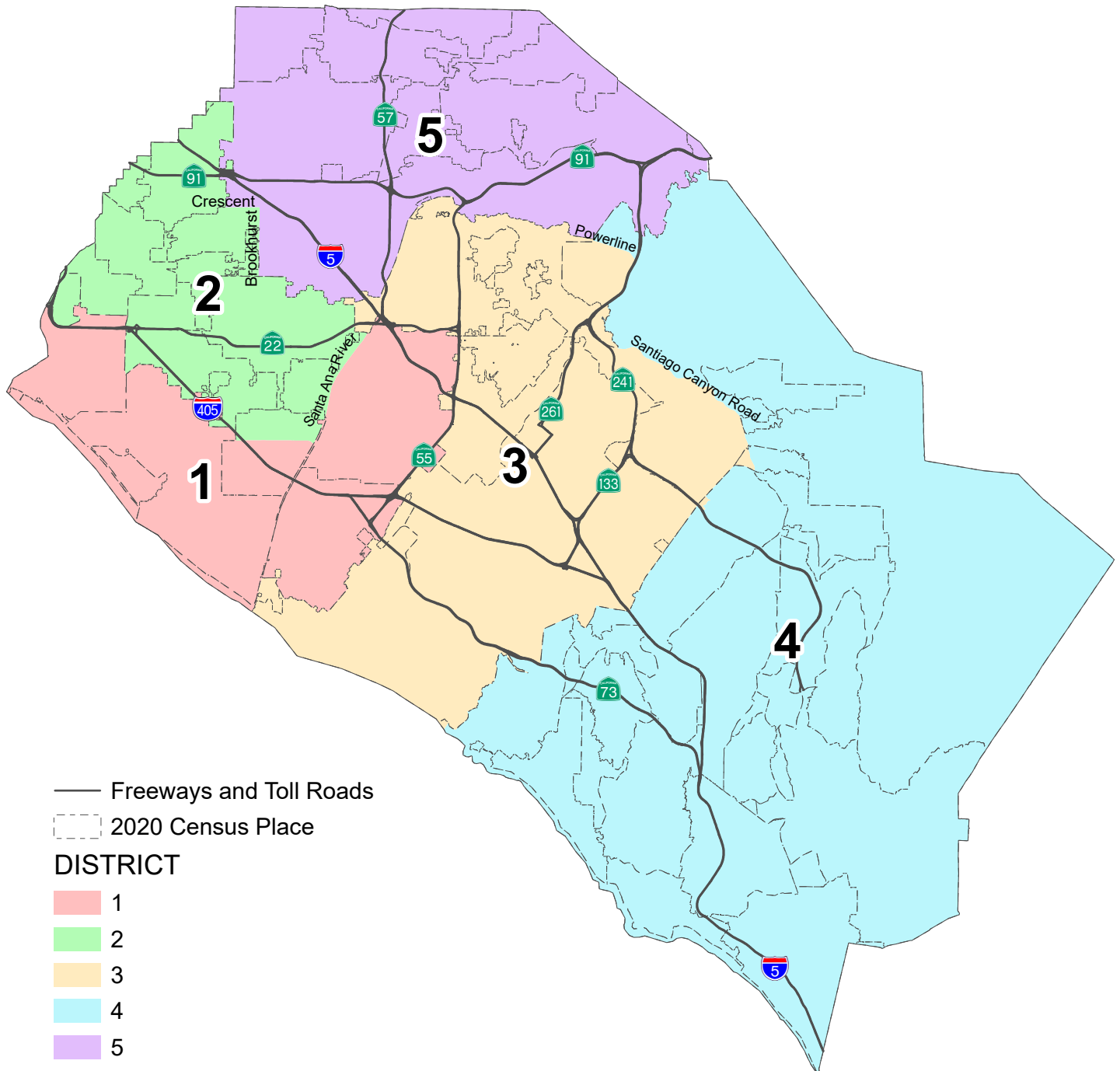

**PROPOSAL 6**  
**County of Orange 2021 Redistricting**

**Table 1. Adjusted 2020 Census Total Population by Race/Ethnicity**

District	Total Population	Hispanic or Latino of any Race	Non-Hispanic White	Non-Hispanic Black or African-American	Non-Hispanic American Indian or Alaska Native	Non-Hispanic Asian	Non-Hispanic Native Hawaiian or Other Pacific Islander	Non-Hispanic Some Other Race	Non-Hispanic Two or More Races
<b>1</b>	636,632	299,854	230,476	6,797	1,196	71,309	1,570	2,971	22,459
	100.0%	47.1%	36.2%	1.1%	0.2%	11.2%	0.2%	0.5%	3.5%
<b>2</b>	631,193	231,352	124,478	11,879	1,047	239,743	2,899	2,514	17,281
	100.0%	36.7%	19.7%	1.9%	0.2%	38.0%	0.5%	0.4%	2.7%
<b>3</b>	654,846	144,105	272,570	11,542	821	189,432	1,002	3,498	31,876
	100.0%	22.0%	41.6%	1.8%	0.1%	28.9%	0.2%	0.5%	4.9%
<b>4</b>	609,510	121,184	374,444	7,192	1,019	69,143	879	3,127	32,522
	100.0%	19.9%	61.4%	1.2%	0.2%	11.3%	0.1%	0.5%	5.3%
<b>5</b>	660,829	293,786	198,160	12,533	1,242	129,640	1,387	2,977	21,104
	100.0%	44.5%	30.0%	1.9%	0.2%	19.6%	0.2%	0.5%	3.2%
<b>COUNTY TOTAL</b>	3,193,010	1,090,281	1,200,128	49,943	5,325	699,267	7,737	15,087	125,242
	100.0%	34.1%	37.6%	1.6%	0.2%	21.9%	0.2%	0.5%	3.9%

**Table 2. Difference from 2021 Target Supervisorial District Population of 638,602**

District	Number	Percent	Percentage Spread (Largest - Smallest)
<b>1</b>	-1,970	-0.31%	8.04%
<b>2</b>	-7,409	-1.16%	
<b>3</b>	16,244	2.54%	
<b>4</b>	-29,092	-4.56%	
<b>5</b>	22,227	3.48%	

**Split Cities/Census Designated Places (CDPs) -**

Anaheim (3)  
 Fountain Valley (2)  
 Irvine (2)  
 Lake Forest (2)  
 Modjeska CDP (2)  
 Santa Ana (2)  
 Tustin (2)

Percent shares calculated using unrounded numbers, but table displays only to tenths; therefore, percents displayed may not sum to 100%.

Number in ( ) indicates number of Supervisorial Districts the city/CDP falls within.

The U.S. Census Bureau misassigned three (3) census blocks to the City of Tustin that are actually in the City of Santa Ana with a total of 260 population.

Submitted plan does not include assignment of three blocks that are in Santa Ana but Census Bureau misassigned to City of Tustin.

**PROPOSAL 6**  
**County of Orange 2021 Redistricting**

**Table 3. Adjusted Citizen Voting Age Population (CVAP) by Race/Ethnicity, 2015-2019 5-Year Estimates**

District	Total Estimated CVAP	Hispanic or Latino of any Race	Non- Hispanic White	Non-Hispanic Black or African- American	Non-Hispanic American Indian or Alaska Native	Non- Hispanic Asian	Non-Hispanic Native Hawaiian or Other Pacific Islander	Non- Hispanic Two or More Races
<b>1</b>	406,819	135,318	204,485	6,727	1,148	48,319	1,549	8,037
	100.0%	33.4%	50.4%	1.7%	0.3%	11.9%	0.4%	2.0%
<b>2</b>	405,695	108,416	121,262	9,744	824	155,847	1,550	6,863
	100.0%	26.8%	30.0%	2.4%	0.2%	38.5%	0.4%	1.7%
<b>3</b>	407,464	69,942	231,143	6,699	706	87,927	685	9,311
	100.0%	17.2%	56.9%	1.6%	0.2%	21.6%	0.2%	2.3%
<b>4</b>	437,135	61,308	311,465	6,868	727	44,825	478	11,098
	100.0%	14.0%	71.3%	1.6%	0.2%	10.3%	0.1%	2.5%
<b>5</b>	408,563	135,931	178,206	9,517	528	74,474	1,305	7,744
	100.0%	33.3%	43.7%	2.3%	0.1%	18.3%	0.3%	1.9%
<b>COUNTY TOTAL</b>	2,065,676	510,915	1,046,561	39,555	3,933	411,392	5,567	43,053
	100.0%	24.8%	50.8%	1.9%	0.2%	20.0%	0.3%	2.1%

Source: Statewide Database 2015-2019 Citizen Voting Age Population, adjusted to reflect reallocated incarcerated persons, on 2020 Census Blocks, Revised 9/27/2021 <https://statewidedatabase.org/redistricting2021/counties.html>

Notes: Percentages are calculated from sum of individual categories, not Total Estimated CVAP.

Because this is a special tabulation of data and not part of the standard data products shown on the Census Bureau's data.census.gov website, these estimates are rounded. Therefore, individual categories may not exactly add to the total.

For example, the sum of each of the race groups for non-Hispanics may not be the same as the estimate given for non-Hispanics. These estimates will not match counts from the 2020 Census.

The original data source for the Citizen Voting Age Population (CVAP) is the American Community Survey (ACS). The ACS is an ongoing survey by the U.S. Census Bureau sent to approximately 250,000 households each month.

The ACS estimates used to develop these data were collected from January 1, 2015 to December 31, 2019 utilizing the 2010 Census block groups, which were disaggregated to the 2020 Census blocks by the Statewide Database.

For more information about the CVAP products, visit <https://www.census.gov/programs-surveys/decennial-census/about/voting-rights/cvap.html> and

[https://www2.census.gov/programs-surveys/decennial/rdo/technical-documentation/special-tabulation/CVAP\\_2015-2019\\_ACS\\_documentation.pdf](https://www2.census.gov/programs-surveys/decennial/rdo/technical-documentation/special-tabulation/CVAP_2015-2019_ACS_documentation.pdf)



## PROPOSAL 6

### County of Orange 2021 Redistricting

**Table 4. Adjusted 2020 Census Population by District and 2020 Census Place****DISTRICT 1**

Place	Total Population	Percent of District
Costa Mesa	112,139	17.6%
Fountain Valley*	38,094	6.0%
Huntington Beach	199,033	31.3%
Irvine*	0	0.0%
Santa Ana*	259,760	40.8%
Seal Beach	25,283	4.0%
Tustin*	0	0.0%
Unincorporated	2,323	0.4%
<b>District 1 Total</b>	<b>636,632</b>	<b>100.0%</b>

**DISTRICT 2**

Place	Total Population	Percent of District
Anaheim*	65,195	10.3%
Buena Park	84,187	13.3%
Cypress	50,235	8.0%
Fountain Valley*	19,026	3.0%
Garden Grove	172,346	27.3%
La Palma	15,597	2.5%
Los Alamitos	11,795	1.9%
Midway City CDP	8,845	1.4%
Rossmoor CDP	10,634	1.7%
Santa Ana*	51,633	8.2%
Stanton	38,067	6.0%
Unincorporated	12,550	2.0%
Westminster	91,083	14.4%
<b>District 2 Total</b>	<b>631,193</b>	<b>100.0%</b>

**DISTRICT 3**

Place	Total Population	Percent of District
Anaheim*	0	0.0%
Irvine*	307,958	47.0%
Lake Forest*	1,611	0.2%
Modjeska CDP*	66	0.0%
Newport Beach	85,338	13.0%
North Tustin CDP	25,749	3.9%
Orange	140,191	21.4%
Tustin*	80,412	12.3%
Unincorporated	7,671	1.2%
Villa Park	5,850	0.9%
<b>District 3 Total</b>	<b>654,846</b>	<b>100.0%</b>

**DISTRICT 4**

Place	Total Population	Percent of District
Aliso Viejo	52,222	8.6%
Coto de Caza CDP	14,723	2.4%
Dana Point	33,144	5.4%
Ladera Ranch CDP	26,188	4.3%
Laguna Beach	23,061	3.8%
Laguna Hills	31,399	5.2%
Laguna Niguel	64,417	10.6%
Laguna Woods	17,658	2.9%
Lake Forest*	84,354	13.8%
Las Flores CDP	6,004	1.0%
Mission Viejo	93,760	15.4%
Modjeska CDP*	566	0.1%
Rancho Mission Viejo CDP	10,385	1.7%
Rancho Santa Margarita	48,000	7.9%
San Clemente	64,384	10.6%
San Juan Capistrano	35,271	5.8%
Silverado CDP	932	0.2%
Trabuco Canyon CDP	1,020	0.2%
Unincorporated	1,929	0.3%
Williams Canyon CDP	93	0.0%
<b>District 4 Total</b>	<b>609,510</b>	<b>100.0%</b>

**DISTRICT 5**

Place	Total Population	Percent of District
Anaheim*	282,558	42.8%
Brea	47,397	7.2%
Fullerton	143,930	21.8%
La Habra	63,234	9.6%
Placentia	51,925	7.9%
Unincorporated	3,370	0.5%
Yorba Linda	68,415	10.4%
<b>District 5 Total</b>	<b>660,829</b>	<b>100.0%</b>

\*City split by proposed district.

Percent shares calculated using unrounded numbers, but table displays only to tenths; therefore, percents displayed may not sum to 100%.

**PROPOSAL 6**  
**County of Orange 2021 Redistricting**

**Table 5. Adjusted 2020 Census Population 18 Years and Over by Race/Ethnicity**

District	Total Population 18 and Over	Hispanic or Latino of any Race	Non- Hispanic White	Non- Hispanic Black or African- American	Non-Hispanic American Indian or Alaska Native	Non- Hispanic Asian	Non-Hispanic Native Hawaiian or Other Pacific Islander	Non- Hispanic Some Other Race	Non- Hispanic Two or More Races
<b>1</b>	503,353	217,171	199,859	5,919	1,038	60,641	1,255	2,245	15,225
	100.0%	43.1%	39.7%	1.2%	0.2%	12.0%	0.2%	0.4%	3.0%
<b>2</b>	498,026	165,737	108,496	9,539	859	197,778	2,332	1,845	11,440
	100.0%	33.3%	21.8%	1.9%	0.2%	39.7%	0.5%	0.4%	2.3%
<b>3</b>	521,189	106,527	231,941	9,549	662	148,726	800	2,559	20,425
	100.0%	20.4%	44.5%	1.8%	0.1%	28.5%	0.2%	0.5%	3.9%
<b>4</b>	486,735	86,719	312,072	6,097	872	57,378	708	2,302	20,587
	100.0%	17.8%	64.1%	1.3%	0.2%	11.8%	0.1%	0.5%	4.2%
<b>5</b>	516,376	211,363	171,035	10,363	1,071	105,340	1,109	2,179	13,916
	100.0%	40.9%	33.1%	2.0%	0.2%	20.4%	0.2%	0.4%	2.7%
<b>COUNTY TOTAL</b>	2,525,679	787,517	1,023,403	41,467	4,502	569,863	6,204	11,130	81,593
	100.0%	31.2%	40.5%	1.6%	0.2%	22.6%	0.2%	0.4%	3.2%

Percent shares calculated using unrounded numbers, but table displays only to tenths; therefore, percents displayed may not sum to 100%.

Source: Statewide Database; Adjusted, incarcerated persons reallocated P.L. 94-171 2020 Redistricting Data, Revised 9/27/2021

**PROPOSAL 6**

Contact Name: Yvonne Phan  
Organization: UC Irvine Student  
Submitted Description: "Plan Objectives  
Creates compact north, central, and south county districts."

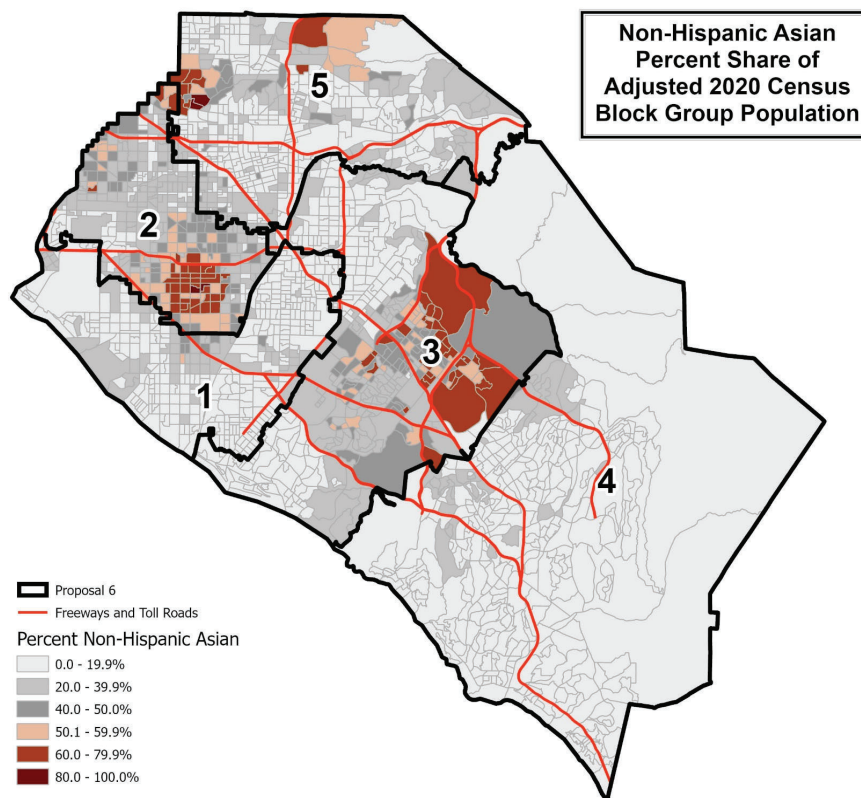
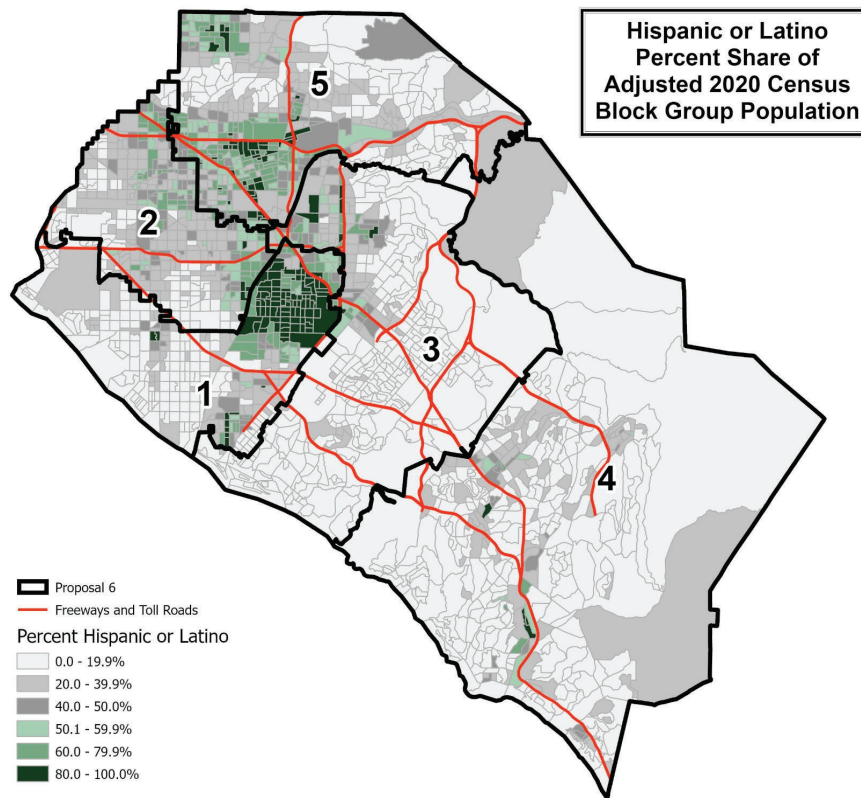

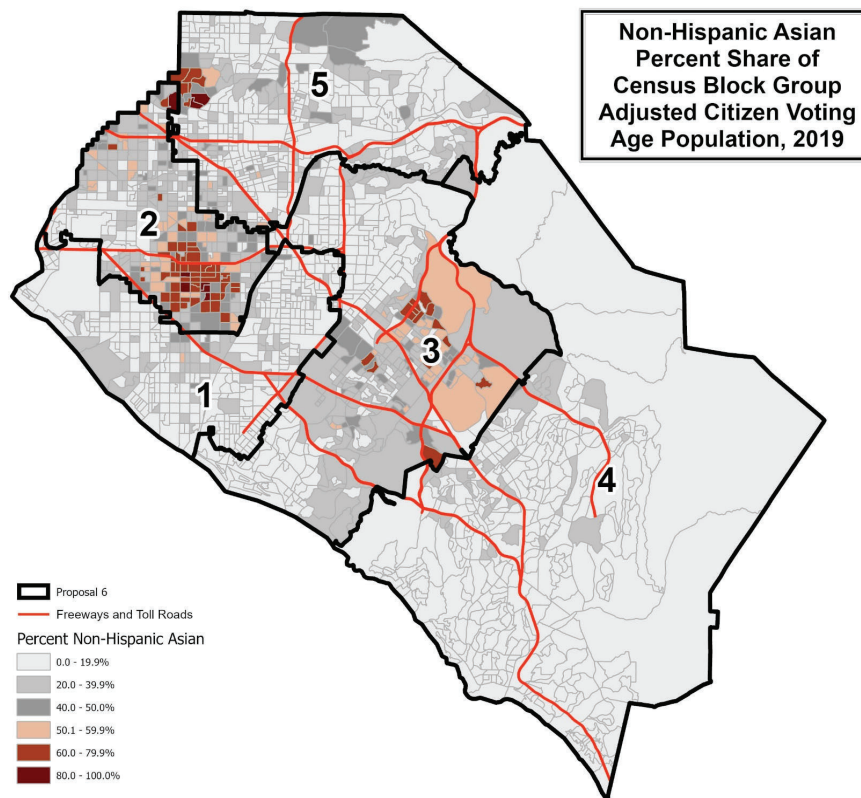
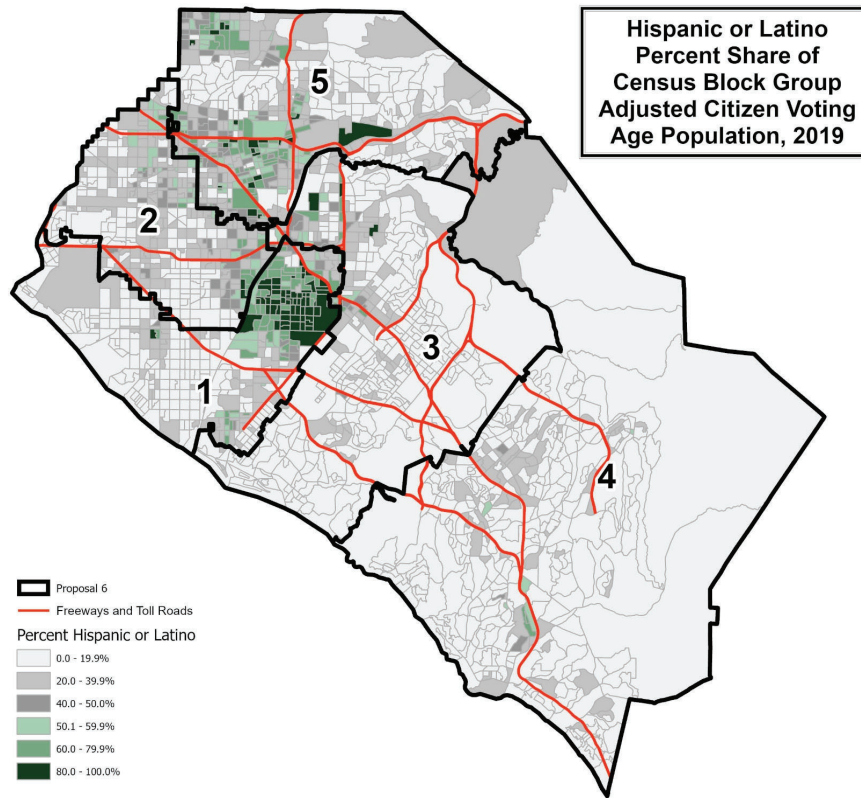

This page is intentionally left blank

## County of Orange 2021 Redistricting

## Proposal 7 Map

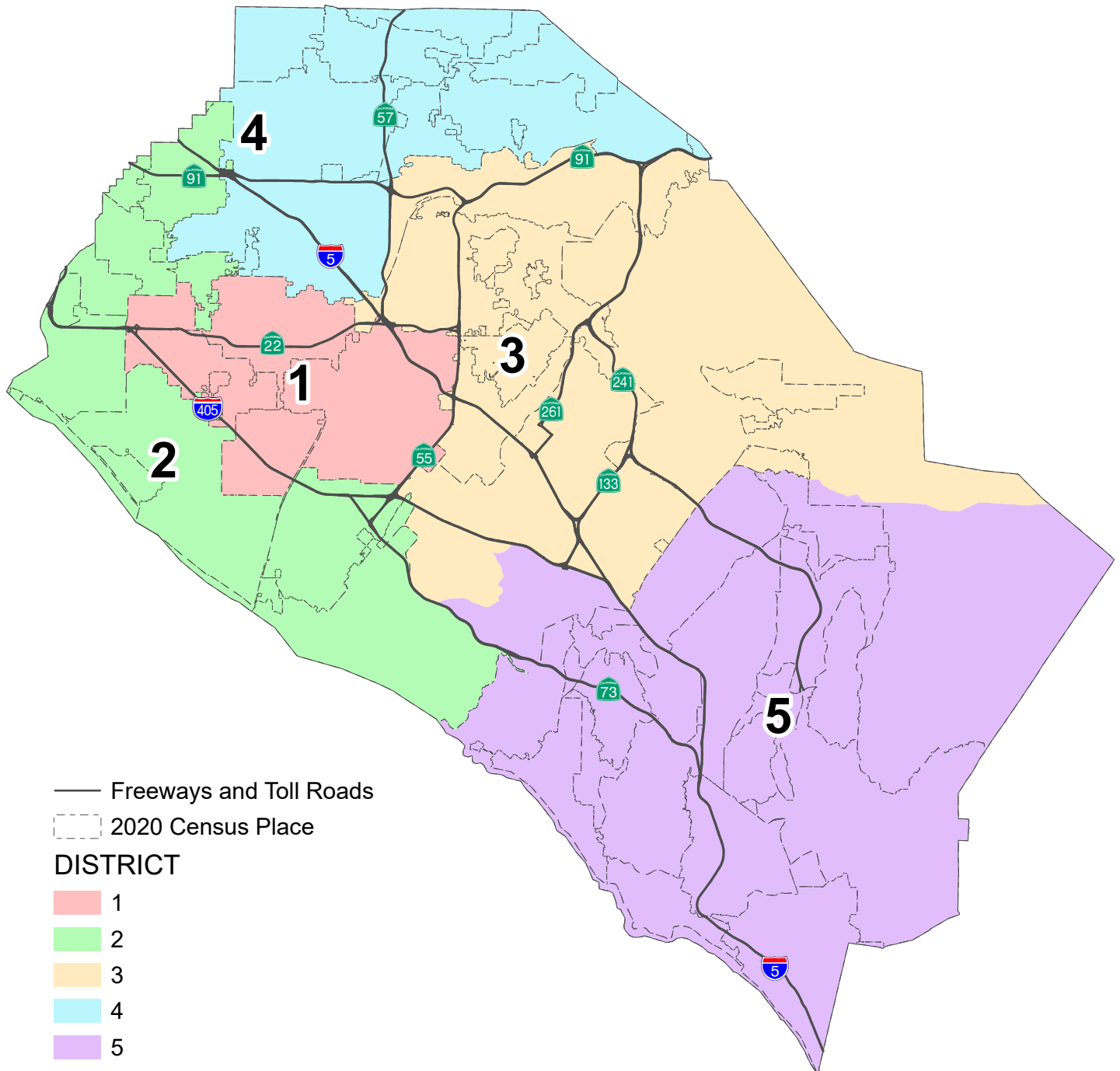

## County of Orange 2021 Redistricting

## Proposal 7 Map (Annotated)

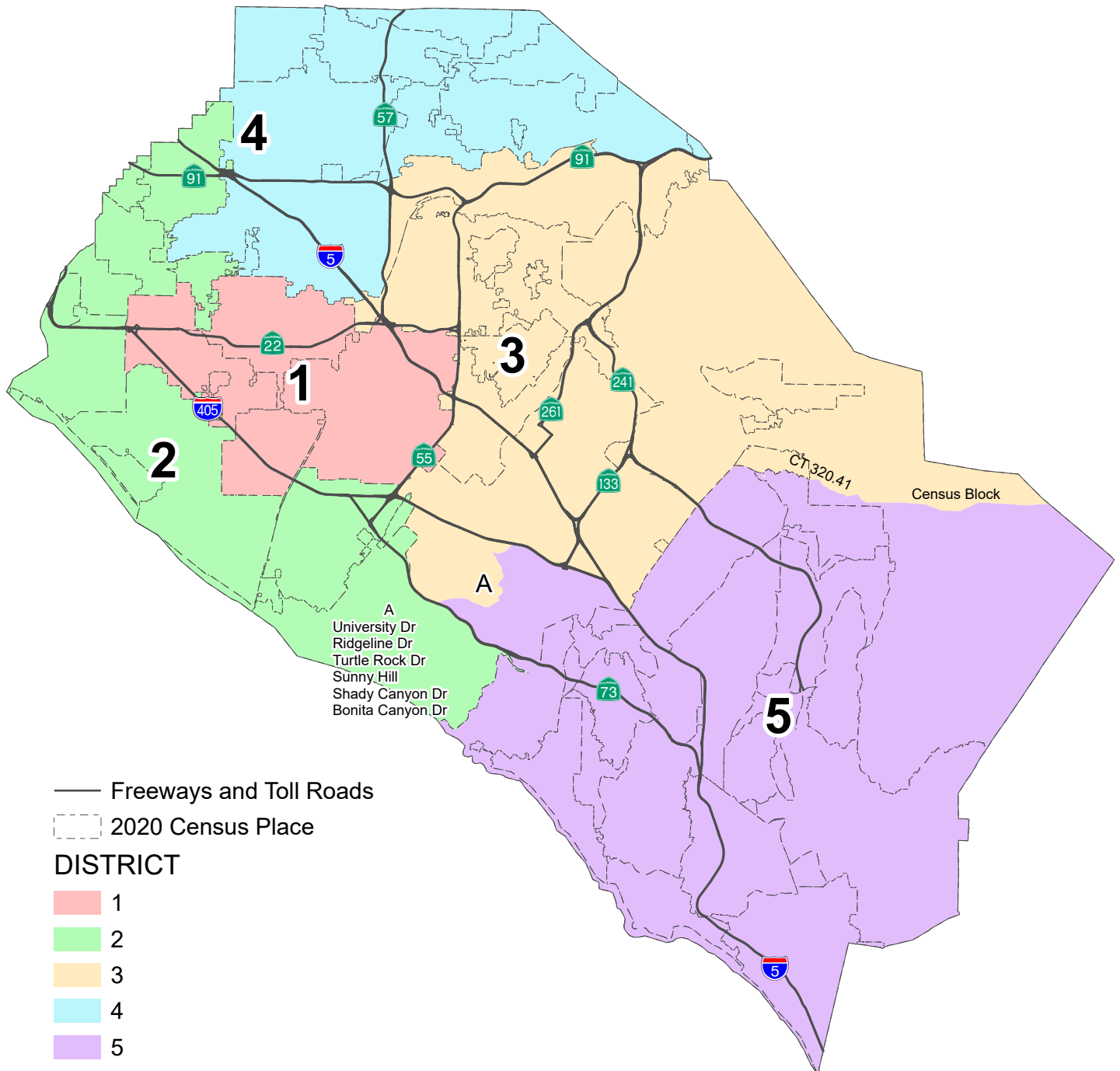



**PROPOSAL 7**  
**County of Orange 2021 Redistricting**

**Table 1. Adjusted 2020 Census Total Population by Race/Ethnicity**

District	Total Population	Hispanic or Latino of any Race	Non-Hispanic White	Non-Hispanic Black or African-American	Non-Hispanic American Indian or Alaska Native	Non-Hispanic Asian	Non-Hispanic Native Hawaiian or Other Pacific Islander	Non-Hispanic Some Other Race	Non-Hispanic Two or More Races
<b>1</b>	642,173	338,298	96,390	5,930	945	183,854	1,970	2,232	12,554
	100.0%	52.7%	15.0%	0.9%	0.1%	28.6%	0.3%	0.3%	2.0%
<b>2</b>	636,413	165,309	308,374	10,514	1,218	116,364	2,103	3,318	29,213
	100.0%	26.0%	48.5%	1.7%	0.2%	18.3%	0.3%	0.5%	4.6%
<b>3</b>	623,827	155,643	233,524	12,073	851	187,560	1,065	3,271	29,840
	100.0%	24.9%	37.4%	1.9%	0.1%	30.1%	0.2%	0.5%	4.8%
<b>4</b>	660,770	308,029	178,893	13,965	1,282	134,092	1,709	2,943	19,857
	100.0%	46.6%	27.1%	2.1%	0.2%	20.3%	0.3%	0.4%	3.0%
<b>5</b>	629,827	123,002	382,947	7,461	1,029	77,397	890	3,323	33,778
	100.0%	19.5%	60.8%	1.2%	0.2%	12.3%	0.1%	0.5%	5.4%
<b>COUNTY TOTAL</b>	3,193,010	1,090,281	1,200,128	49,943	5,325	699,267	7,737	15,087	125,242
	100.0%	34.1%	37.6%	1.6%	0.2%	21.9%	0.2%	0.5%	3.9%

**Table 2. Difference from 2021 Target Supervisorial District Population of 638,602**

District	Number	Percent	Percentage Spread (Largest - Smallest)
<b>1</b>	3,571	0.56%	5.78%
<b>2</b>	-2,189	-0.34%	
<b>3</b>	-14,775	-2.31%	
<b>4</b>	22,168	3.47%	
<b>5</b>	-8,775	-1.37%	

**Split Cities/Census Designated Places (CDPs) -**

Anaheim (2)

Irvine (2)

Trabuco Canyon CDP (2)

Percent shares calculated using unrounded numbers, but table displays only to tenths; therefore, percents displayed may not sum to 100%.

Number in ( ) indicates number of Supervisorial Districts the city/CDP falls within.

The U.S. Census Bureau misassigned three (3) census blocks to the City of Tustin that are actually in the City of Santa Ana with a total of 260 population.

Submitted plan does not include assignment of three blocks that are in Santa Ana but Census Bureau misassigned to City of Tustin.

**PROPOSAL 7**  
**County of Orange 2021 Redistricting**

**Table 3. Adjusted Citizen Voting Age Population (CVAP) by Race/Ethnicity, 2015-2019 5-Year Estimates**

District	Total Estimated CVAP	Hispanic or Latino of any Race	Non-Hispanic White	Non-Hispanic Black or African-American	Non-Hispanic American Indian or Alaska Native	Non-Hispanic Asian	Non-Hispanic Native Hawaiian or Other Pacific Islander	Non-Hispanic Two or More Races
<b>1</b>	384,140	151,047	95,988	4,605	738	124,482	1,039	4,960
	100.0%	39.5%	25.1%	1.2%	0.2%	32.5%	0.3%	1.3%
<b>2</b>	450,116	81,575	271,628	9,878	1,223	72,705	1,818	10,388
	100.0%	18.2%	60.5%	2.2%	0.3%	16.2%	0.4%	2.3%
<b>3</b>	379,974	76,200	197,715	6,973	607	87,864	742	9,044
	100.0%	20.1%	52.1%	1.8%	0.2%	23.2%	0.2%	2.4%
<b>4</b>	402,388	139,852	163,574	11,071	546	77,392	1,490	7,156
	100.0%	34.9%	40.8%	2.8%	0.1%	19.3%	0.4%	1.8%
<b>5</b>	449,058	62,241	317,656	7,028	819	48,949	478	11,505
	100.0%	13.9%	70.8%	1.6%	0.2%	10.9%	0.1%	2.6%
<b>COUNTY TOTAL</b>	2,065,676	510,915	1,046,561	39,555	3,933	411,392	5,567	43,053
	100.0%	24.8%	50.8%	1.9%	0.2%	20.0%	0.3%	2.1%

Source: Statewide Database 2015-2019 Citizen Voting Age Population, adjusted to reflect reallocated incarcerated persons, on 2020 Census Blocks, Revised 9/27/2021 <https://statewidedatabase.org/redistricting2021/counties.html>

Notes: Percentages are calculated from sum of individual categories, not Total Estimated CVAP.

Because this is a special tabulation of data and not part of the standard data products shown on the Census Bureau's data.census.gov website, these estimates are rounded. Therefore, individual categories may not exactly add to the total.

For example, the sum of each of the race groups for non-Hispanics may not be the same as the estimate given for non-Hispanics. These estimates will not match counts from the 2020 Census.

The original data source for the Citizen Voting Age Population (CVAP) is the American Community Survey (ACS). The ACS is an ongoing survey by the U.S. Census Bureau sent to approximately 250,000 households each month.

The ACS estimates used to develop these data were collected from January 1, 2015 to December 31, 2019 utilizing the 2010 Census block groups, which were disaggregated to the 2020 Census blocks by the Statewide Database.

For more information about the CVAP products, visit <https://www.census.gov/programs-surveys/decennial-census/about/voting-rights/cvap.html> and

[https://www2.census.gov/programs-surveys/decennial/rdo/technical-documentation/special-tabulation/CVAP\\_2015-2019\\_ACS\\_documentation.pdf](https://www2.census.gov/programs-surveys/decennial/rdo/technical-documentation/special-tabulation/CVAP_2015-2019_ACS_documentation.pdf)

## PROPOSAL 7

### County of Orange 2021 Redistricting

**Table 4. Adjusted 2020 Census Population by District and 2020 Census Place****DISTRICT 1**

Place	Total Population	Percent of District
Fountain Valley	57,120	8.9%
Garden Grove	172,346	26.8%
Midway City CDP	8,845	1.4%
Santa Ana	311,393	48.5%
Unincorporated	1,386	0.2%
Westminster	91,083	14.2%
<b>District 1 Total</b>	<b>642,173</b>	<b>100.0%</b>

**DISTRICT 2**

Place	Total Population	Percent of District
Buena Park	84,187	13.2%
Costa Mesa	112,139	17.6%
Cypress	50,235	7.9%
Huntington Beach	199,033	31.3%
La Palma	15,597	2.5%
Los Alamitos	11,795	1.9%
Newport Beach	85,338	13.4%
Rossmoor CDP	10,634	1.7%
Seal Beach	25,283	4.0%
Stanton	38,067	6.0%
Unincorporated	4,105	0.6%
<b>District 2 Total</b>	<b>636,413</b>	<b>100.0%</b>

**DISTRICT 3**

Place	Total Population	Percent of District
Anaheim*	73,118	11.7%
Irvine*	287,635	46.1%
Modjeska CDP	632	0.1%
North Tustin CDP	25,749	4.1%
Orange	140,191	22.5%
Silverado CDP	932	0.1%
Trabuco Canyon CDP*	3	0.0%
Tustin	80,412	12.9%
Unincorporated	9,212	1.5%
Villa Park	5,850	0.9%
Williams Canyon CDP	93	0.0%
<b>District 3 Total</b>	<b>623,827</b>	<b>100.0%</b>

**DISTRICT 4**

Place	Total Population	Percent of District
Anaheim*	274,635	41.6%
Brea	47,397	7.2%
Fullerton	143,930	21.8%
La Habra	63,234	9.6%
Placentia	51,925	7.9%
Unincorporated	11,234	1.7%
Yorba Linda	68,415	10.4%
<b>District 4 Total</b>	<b>660,770</b>	<b>100.0%</b>

**DISTRICT 5**

Place	Total Population	Percent of District
Aliso Viejo	52,222	8.3%
Coto de Caza CDP	14,723	2.3%
Dana Point	33,144	5.3%
Irvine*	20,323	3.2%
Ladera Ranch CDP	26,188	4.2%
Laguna Beach	23,061	3.7%
Laguna Hills	31,399	5.0%
Laguna Niguel	64,417	10.2%
Laguna Woods	17,658	2.8%
Lake Forest	85,965	13.6%
Las Flores CDP	6,004	1.0%
Mission Viejo	93,760	14.9%
Rancho Mission Viejo CDP	10,385	1.6%
Rancho Santa Margarita	48,000	7.6%
San Clemente	64,384	10.2%
San Juan Capistrano	35,271	5.6%
Trabuco Canyon CDP*	1,017	0.2%
Unincorporated	1,906	0.3%
<b>District 5 Total</b>	<b>629,827</b>	<b>100.0%</b>

\*City split by proposed district.

Percent shares calculated using unrounded numbers, but table displays only to tenths; therefore, percents displayed may not sum to 100%.

**PROPOSAL 7**  
**County of Orange 2021 Redistricting**

**Table 5. Adjusted 2020 Census Population 18 Years and Over by Race/Ethnicity**

District	Total Population 18 and Over	Hispanic or Latino of any Race	Non- Hispanic White	Non- Hispanic Black or African- American	Non-Hispanic American Indian or Alaska Native	Non- Hispanic Asian	Non-Hispanic Native Hawaiian or Other Pacific Islander	Non- Hispanic Some Other Race	Non- Hispanic Two or More Races
<b>1</b>	498,990	243,726	84,930	5,068	768	152,675	1,580	1,621	8,622
	100.0%	48.8%	17.0%	1.0%	0.2%	30.6%	0.3%	0.3%	1.7%
<b>2</b>	515,835	119,917	266,087	8,624	1,093	96,560	1,686	2,536	19,332
	100.0%	23.2%	51.6%	1.7%	0.2%	18.7%	0.3%	0.5%	3.7%
<b>3</b>	493,648	114,539	198,367	9,979	686	147,765	840	2,385	19,087
	100.0%	23.2%	40.2%	2.0%	0.1%	29.9%	0.2%	0.5%	3.9%
<b>4</b>	514,963	221,290	155,053	11,477	1,077	109,285	1,381	2,148	13,252
	100.0%	43.0%	30.1%	2.2%	0.2%	21.2%	0.3%	0.4%	2.6%
<b>5</b>	502,243	88,045	318,966	6,319	878	63,578	717	2,440	21,300
	100.0%	17.5%	63.5%	1.3%	0.2%	12.7%	0.1%	0.5%	4.2%
<b>COUNTY TOTAL</b>	2,525,679	787,517	1,023,403	41,467	4,502	569,863	6,204	11,130	81,593
	100.0%	31.2%	40.5%	1.6%	0.2%	22.6%	0.2%	0.4%	3.2%

Percent shares calculated using unrounded numbers, but table displays only to tenths; therefore, percents displayed may not sum to 100%.

Source: Statewide Database; Adjusted, incarcerated persons reallocated P.L. 94-171 2020 Redistricting Data, Revised 9/27/2021

**PROPOSAL 7**

Contact Name: Zachary Griggy  
Oraganzation: UC Irvine Student  
Submitted Description: "Plan Objectives  
Minimum change plan that keeps UCI with most of Irvine."

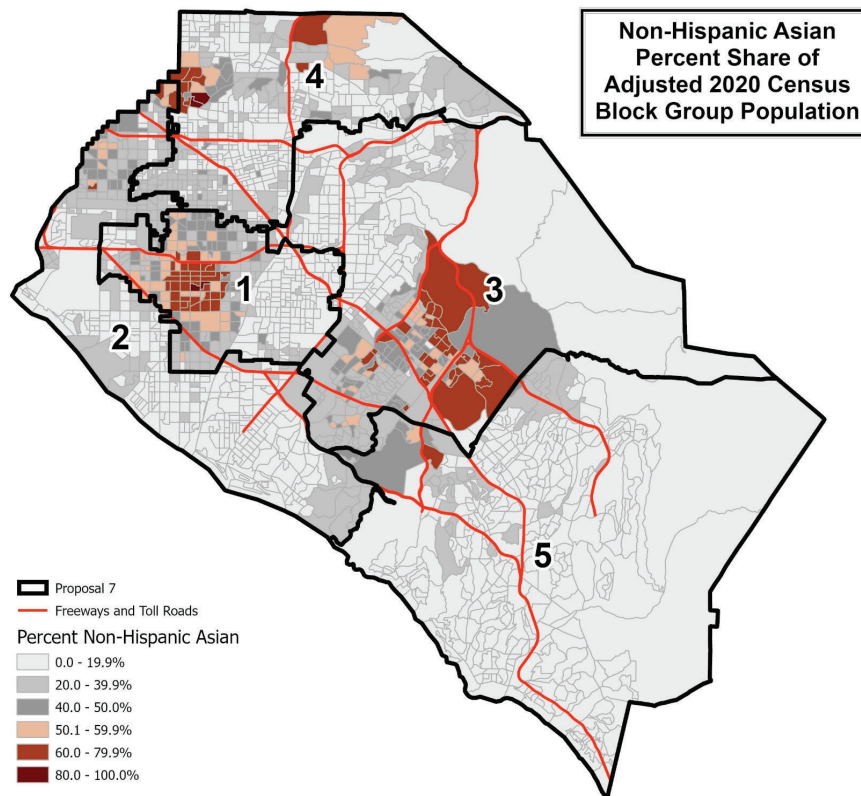
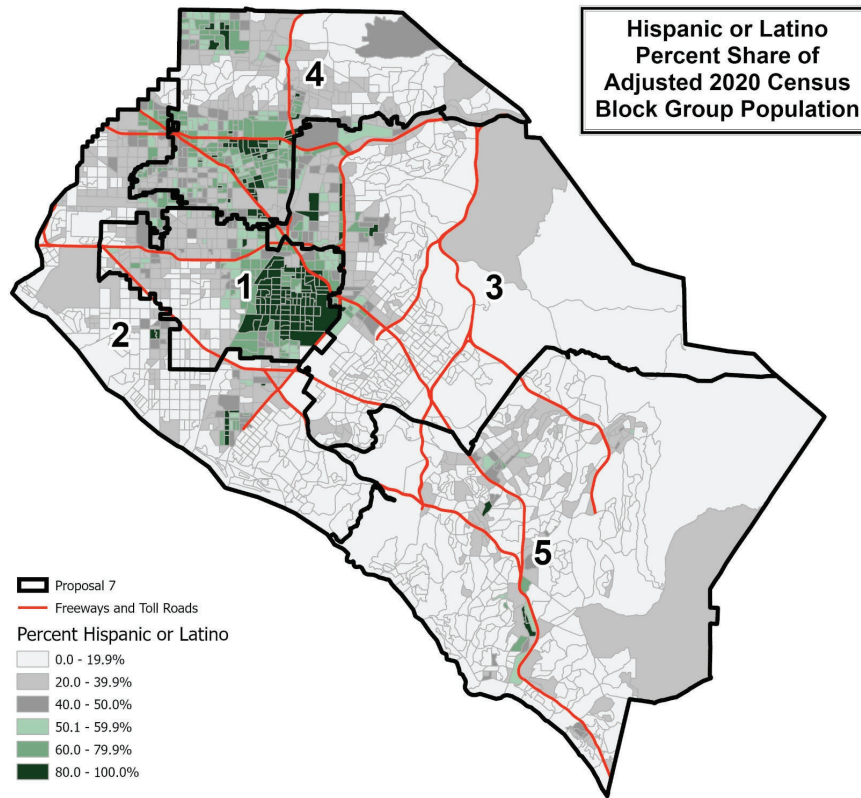

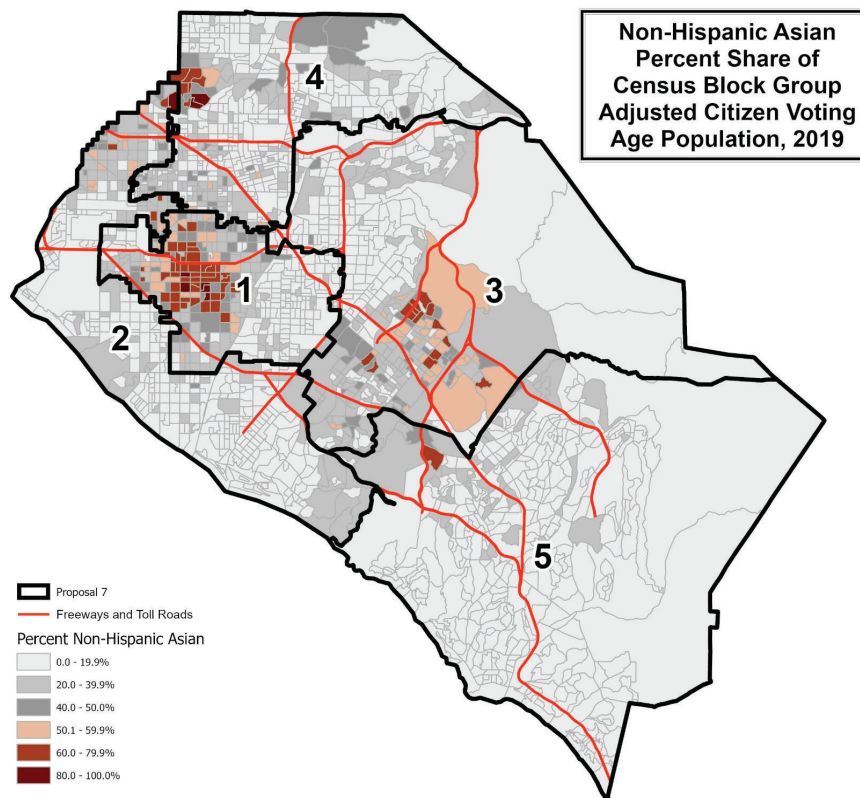
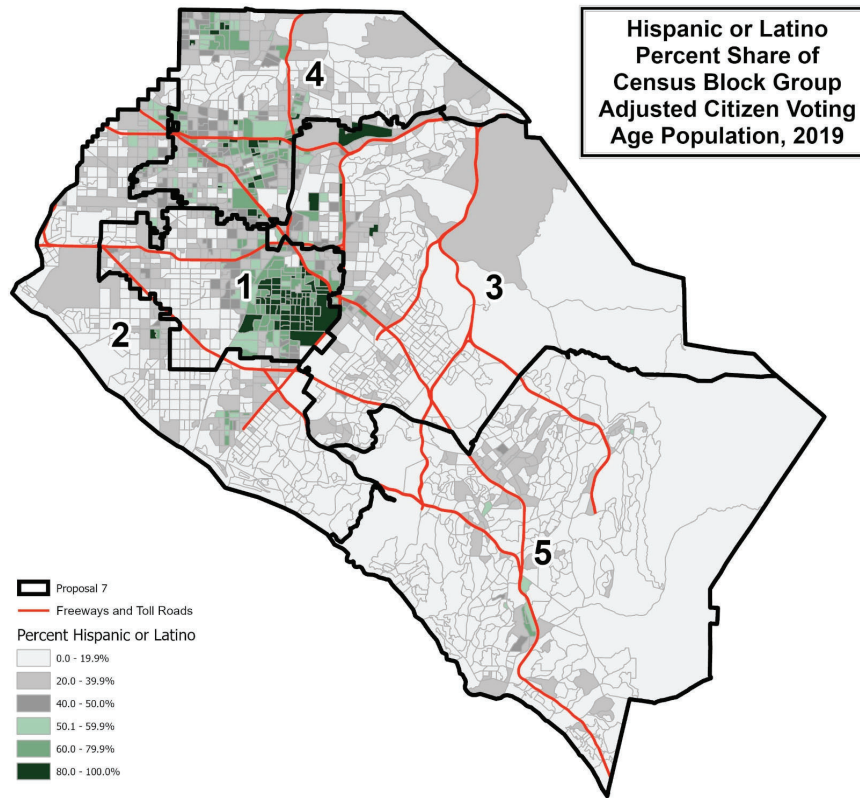

This page is intentionally left blank



# County of Orange 2021 Redistricting

## Proposal 8 Map

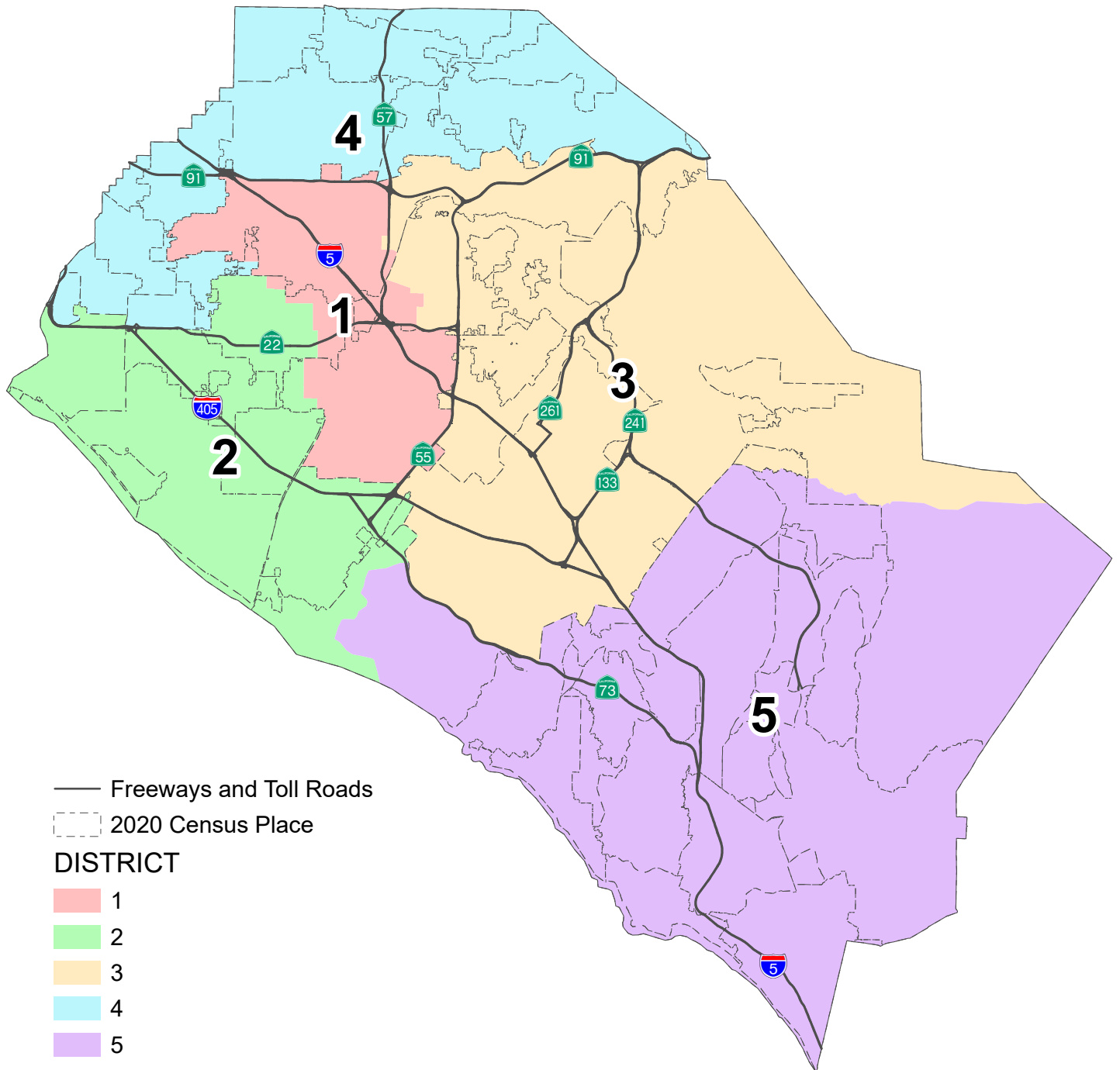

## County of Orange 2021 Redistricting

## Proposal 8 Map (Annotated)

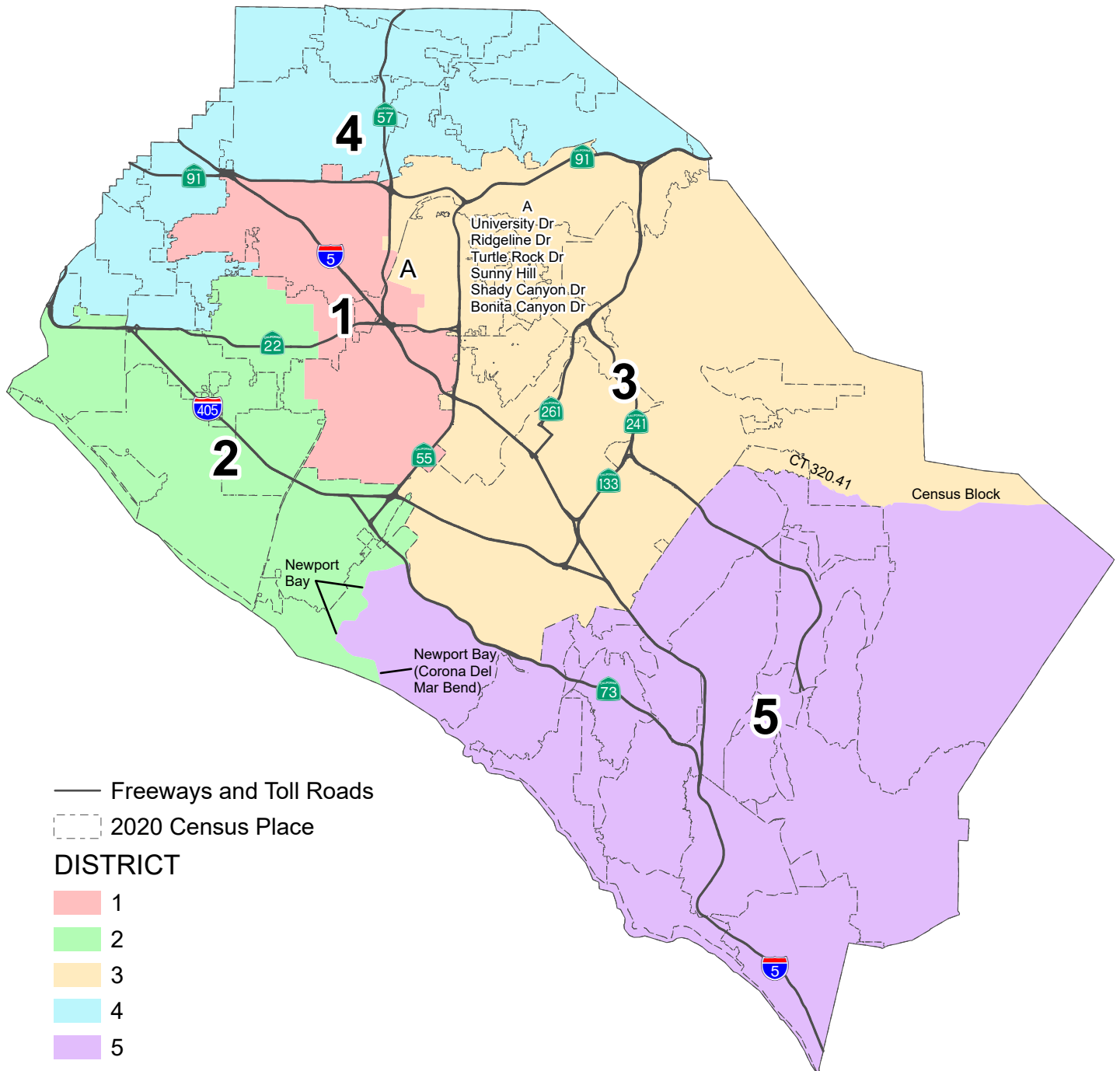

**PROPOSAL 8**  
**County of Orange 2021 Redistricting**

**Table 1. Adjusted 2020 Census Total Population by Race/Ethnicity**

District	Total Population	Hispanic or Latino of any Race	Non-Hispanic White	Non-Hispanic Black or African-American	Non-Hispanic American Indian or Alaska Native	Non-Hispanic Asian	Non-Hispanic Native Hawaiian or Other Pacific Islander	Non-Hispanic Some Other Race	Non-Hispanic Two or More Races
<b>1</b>	642,764	437,630	84,210	11,326	1,099	93,001	2,048	2,377	11,073
	100.0%	68.1%	13.1%	1.8%	0.2%	14.5%	0.3%	0.4%	1.7%
<b>2</b>	663,647	168,721	272,924	6,749	1,192	181,789	2,217	3,181	26,874
	100.0%	25.4%	41.1%	1.0%	0.2%	27.4%	0.3%	0.5%	4.0%
<b>3</b>	617,122	143,677	235,051	11,442	803	191,638	972	3,329	30,210
	100.0%	23.3%	38.1%	1.9%	0.1%	31.1%	0.2%	0.5%	4.9%
<b>4</b>	609,253	215,079	195,891	12,862	1,172	157,608	1,598	2,837	22,206
	100.0%	35.3%	32.2%	2.1%	0.2%	25.9%	0.3%	0.5%	3.6%
<b>5</b>	660,224	125,174	412,052	7,564	1,059	75,231	902	3,363	34,879
	100.0%	19.0%	62.4%	1.1%	0.2%	11.4%	0.1%	0.5%	5.3%
<b>COUNTY TOTAL</b>	3,193,010	1,090,281	1,200,128	49,943	5,325	699,267	7,737	15,087	125,242
	100.0%	34.1%	37.6%	1.6%	0.2%	21.9%	0.2%	0.5%	3.9%

**Table 2. Difference from 2021 Target Supervisorial District Population of 638,602**

District	Number	Percent	Percentage Spread (Largest - Smallest)
<b>1</b>	4,162	0.65%	8.52%
<b>2</b>	25,045	3.92%	
<b>3</b>	-21,480	-3.36%	
<b>4</b>	-29,349	-4.60%	
<b>5</b>	21,622	3.39%	

**Split Cities/Census Designated Places (CDPs) -**

Anaheim (3)  
 Garden Grove (3)  
 Newport Beach (2)  
 Orange (2)  
 Santa Ana (2)  
 Tustin (2)

Percent shares calculated using unrounded numbers, but table displays only to tenths; therefore, percents displayed may not sum to 100%.

Number in ( ) indicates number of Supervisorial Districts the city/CDP falls within.

The U.S. Census Bureau misassigned three (3) census blocks to the City of Tustin that are actually in the City of Santa Ana with a total of 260 population.

Submitted plan does not include assignment of three blocks that are in Santa Ana but Census Bureau misassigned to City of Tustin.

**PROPOSAL 8**  
**County of Orange 2021 Redistricting**

**Table 3. Adjusted Citizen Voting Age Population (CVAP) by Race/Ethnicity, 2015-2019 5-Year Estimates**

District	Total Estimated CVAP	Hispanic or Latino of any Race	Non-Hispanic White	Non-Hispanic Black or African-American	Non-Hispanic American Indian or Alaska Native	Non-Hispanic Asian	Non-Hispanic Native Hawaiian or Other Pacific Islander	Non-Hispanic Two or More Races
<b>1</b>	347,242	185,591	83,448	8,803	542	61,938	1,619	3,778
	100.0%	53.7%	24.1%	2.5%	0.2%	17.9%	0.5%	1.1%
<b>2</b>	473,410	84,888	244,705	6,574	1,257	122,878	1,717	10,221
	100.0%	18.0%	51.8%	1.4%	0.3%	26.0%	0.4%	2.2%
<b>3</b>	374,266	69,777	197,198	6,517	621	89,349	593	9,159
	100.0%	18.7%	52.8%	1.7%	0.2%	23.9%	0.2%	2.5%
<b>4</b>	395,276	107,283	178,025	10,478	709	88,633	1,159	8,331
	100.0%	27.2%	45.1%	2.7%	0.2%	22.5%	0.3%	2.1%
<b>5</b>	475,482	63,376	343,185	7,183	804	48,594	479	11,564
	100.0%	13.3%	72.2%	1.5%	0.2%	10.2%	0.1%	2.4%
<b>COUNTY TOTAL</b>	2,065,676	510,915	1,046,561	39,555	3,933	411,392	5,567	43,053
	100.0%	24.8%	50.8%	1.9%	0.2%	20.0%	0.3%	2.1%

Source: Statewide Database 2015-2019 Citizen Voting Age Population, adjusted to reflect reallocated incarcerated persons, on 2020 Census Blocks, Revised 9/27/2021 <https://statewidedatabase.org/redistricting2021/counties.html>

Notes: Percentages are calculated from sum of individual categories, not Total Estimated CVAP.

Because this is a special tabulation of data and not part of the standard data products shown on the Census Bureau's data.census.gov website, these estimates are rounded. Therefore, individual categories may not exactly add to the total.

For example, the sum of each of the race groups for non-Hispanics may not be the same as the estimate given for non-Hispanics. These estimates will not match counts from the 2020 Census.

The original data source for the Citizen Voting Age Population (CVAP) is the American Community Survey (ACS). The ACS is an ongoing survey by the U.S. Census Bureau sent to approximately 250,000 households each month.

The ACS estimates used to develop these data were collected from January 1, 2015 to December 31, 2019 utilizing the 2010 Census block groups, which were disaggregated to the 2020 Census blocks by the Statewide Database.

For more information about the CVAP products, visit <https://www.census.gov/programs-surveys/decennial-census/about/voting-rights/cvap.html> and

[https://www2.census.gov/programs-surveys/decennial/rdo/technical-documentation/special-tabulation/CVAP\\_2015-2019\\_ACS\\_documentation.pdf](https://www2.census.gov/programs-surveys/decennial/rdo/technical-documentation/special-tabulation/CVAP_2015-2019_ACS_documentation.pdf)

## PROPOSAL 8

### County of Orange 2021 Redistricting

**Table 4. Adjusted 2020 Census Population by District and 2020 Census Place****DISTRICT 1**

Place	Total Population	Percent of District
Anaheim*	273,794	42.6%
Garden Grove*	43,771	6.8%
Orange*	27,866	4.3%
Santa Ana*	291,291	45.3%
Tustin*	0	0.0%
Unincorporated	6,042	0.9%
<b>District 1 Total</b>	<b>642,764</b>	<b>100.0%</b>

**DISTRICT 2**

Place	Total Population	Percent of District
Costa Mesa	112,139	16.9%
Fountain Valley	57,120	8.6%
Garden Grove*	111,091	16.7%
Huntington Beach	199,033	30.0%
Midway City CDP	8,845	1.3%
Newport Beach*	34,621	5.2%
Santa Ana*	20,102	3.0%
Seal Beach	25,283	3.8%
Unincorporated	4,330	0.7%
Westminster	91,083	13.7%
<b>District 2 Total</b>	<b>663,647</b>	<b>100.0%</b>

**DISTRICT 3**

Place	Total Population	Percent of District
Anaheim*	73,959	12.0%
Irvine	307,958	49.9%
Modjeska CDP	632	0.1%
North Tustin CDP	25,749	4.2%
Orange*	112,325	18.2%
Silverado CDP	932	0.2%
Tustin*	80,412	13.0%
Unincorporated	9,212	1.5%
Villa Park	5,850	0.9%
Williams Canyon CDP	93	0.0%
<b>District 3 Total</b>	<b>617,122</b>	<b>100.0%</b>

**DISTRICT 4**

Place	Total Population	Percent of District
Anaheim*	0	0.0%
Brea	47,397	7.8%
Buena Park	84,187	13.8%
Cypress	50,235	8.2%
Fullerton	143,930	23.6%
Garden Grove*	17,484	2.9%
La Habra	63,234	10.4%
La Palma	15,597	2.6%
Los Alamitos	11,795	1.9%
Placentia	51,925	8.5%
Rossmoor CDP	10,634	1.7%
Stanton	38,067	6.2%
Unincorporated	6,353	1.0%
Yorba Linda	68,415	11.2%
<b>District 4 Total</b>	<b>609,253</b>	<b>100.0%</b>

**DISTRICT 5**

Place	Total Population	Percent of District
Aliso Viejo	52,222	7.9%
Coto de Caza CDP	14,723	2.2%
Dana Point	33,144	5.0%
Ladera Ranch CDP	26,188	4.0%
Laguna Beach	23,061	3.5%
Laguna Hills	31,399	4.8%
Laguna Niguel	64,417	9.8%
Laguna Woods	17,658	2.7%
Lake Forest	85,965	13.0%
Las Flores CDP	6,004	0.9%
Mission Viejo	93,760	14.2%
Newport Beach*	50,717	7.7%
Rancho Mission Viejo CDP	10,385	1.6%
Rancho Santa Margarita	48,000	7.3%
San Clemente	64,384	9.8%
San Juan Capistrano	35,271	5.3%
Trabuco Canyon CDP	1,020	0.2%
Unincorporated	1,906	0.3%
<b>District 5 Total</b>	<b>660,224</b>	<b>100.0%</b>

\*City split by proposed district.

Percent shares calculated using unrounded numbers, but table displays only to tenths; therefore, percents displayed may not sum to 100%.

**PROPOSAL 8**  
**County of Orange 2021 Redistricting**

**Table 5. Adjusted 2020 Census Population 18 Years and Over by Race/Ethnicity**

District	Total Population 18 and Over	Hispanic or Latino of any Race	Non- Hispanic White	Non- Hispanic Black or African- American	Non-Hispanic American Indian or Alaska Native	Non- Hispanic Asian	Non-Hispanic Native Hawaiian or Other Pacific Islander	Non- Hispanic Some Other Race	Non- Hispanic Two or More Races
<b>1</b>	490,509	314,400	75,422	9,501	900	79,075	1,637	1,636	7,938
	100.0%	64.1%	15.4%	1.9%	0.2%	16.1%	0.3%	0.3%	1.6%
<b>2</b>	540,796	123,490	236,528	5,752	1,045	151,602	1,791	2,524	18,064
	100.0%	22.8%	43.7%	1.1%	0.2%	28.0%	0.3%	0.5%	3.3%
<b>3</b>	486,847	105,316	198,868	9,385	643	150,283	759	2,421	19,172
	100.0%	21.6%	40.8%	1.9%	0.1%	30.9%	0.2%	0.5%	3.9%
<b>4</b>	478,675	154,606	168,304	10,417	1,005	126,654	1,289	2,083	14,317
	100.0%	32.3%	35.2%	2.2%	0.2%	26.5%	0.3%	0.4%	3.0%
<b>5</b>	528,852	89,705	344,281	6,412	909	62,249	728	2,466	22,102
	100.0%	17.0%	65.1%	1.2%	0.2%	11.8%	0.1%	0.5%	4.2%
<b>COUNTY TOTAL</b>	2,525,679	787,517	1,023,403	41,467	4,502	569,863	6,204	11,130	81,593
	100.0%	31.2%	40.5%	1.6%	0.2%	22.6%	0.2%	0.4%	3.2%

Percent shares calculated using unrounded numbers, but table displays only to tenths; therefore, percents displayed may not sum to 100%.

Source: Statewide Database; Adjusted, incarcerated persons reallocated P.L. 94-171 2020 Redistricting Data, Revised 9/27/2021

**PROPOSAL 8**

Contact Name: Zachary Griggy  
Oraganzation: UC Irvine Student  
Submitted Description: "Plan Objectives  
Places Anaheim and Santa Ana in new district. Puts all of Irvine in a  
single district. Divides OC coast along Newport Bay."

