

REGULAR MEMBERS

CHAIR

Douglas Davert
Special District Member

VICE CHAIR

Donald P. Wagner
County Member

IMMEDIATE PAST CHAIR

Derek J. McGregor
Public Member

Lisa Bartlett
County Member

Wendy Bucknum
City Member

James Fisler
Special District Member

Mike Posey
City Member

ALTERNATES

Katrina Foley
County Member

Kathryn Freshley
Special District Member

Peggy Huang
City Member

Lou Penrose
Public Member

STAFF

Carolyn Emery
Executive Officer

Scott Smith
General Counsel

November 5, 2021

TO: Board of Supervisors
County of Orange

FROM: Carolyn Emery 
OC LAFCO Executive Officer

SUBJECT: OC LAFCO Comments – 2021 County of Orange
Redistricting Proposals

The Local Agency Formation Commission of Orange County (OC LAFCO) respectfully provides the following comments to the County's redistricting proposals as specified below:

Proposal 4A and 4B Maps

- Referenced in the Proposal 4A and 4B maps is an unincorporated area located south of Broadway Avenue, bordering Orange Avenue to the north, Brookhurst to the west and Gilbert Street to the east and proposed for placement within District 4. As a note, the area is a part of a larger unincorporated area identified by OC LAFCO as the "Southwest Anaheim" island that is located within the City of Anaheim's sphere of influence. As this area has established a shared community identity and to assist in the facilitation of future annexation of the entire unincorporated area to the City of Anaheim, OC LAFCO recommends the Board consider placing the entire Southwest Anaheim island within District 4. A map of the entire Southwest Anaheim island is attached for your reference as **Exhibit A**.

Proposal 4A and 4C Maps

- Referenced in the Proposal 4A and 4C maps is an unincorporated area located to the east of Rancho Santiago Boulevard, west of Hewest Street, and north of Pearl Avenue and proposed for placement within District 3. As a note, the area is part of a larger unincorporated area identified by OC LAFCO as the "El Modena" island that is located within the City of Orange's sphere of influence. As the larger portion of the El Modena island is proposed for placement within District 2 and to assist in the facilitation of future annexation of the entire island to the City of Orange, OC LAFCO recommends the Board consider placing the entire

El Modena island within District 2. A map of the entire El Modena island is attached for your reference as **Exhibit B**.

Thank you for considering these comments, and if you have any questions, the Board or County staff may contact me at (714) 640-5100 or by email at cemery@oclafco.org.

cc: Jessica Witt, County Executive Office
Tom Hatch, Interim City Manager, Orange
James Vanderpool, City Manager, Anaheim

Exhibits:

A: Southwest Anaheim Island
B: El Modena Island

EXHIBIT A

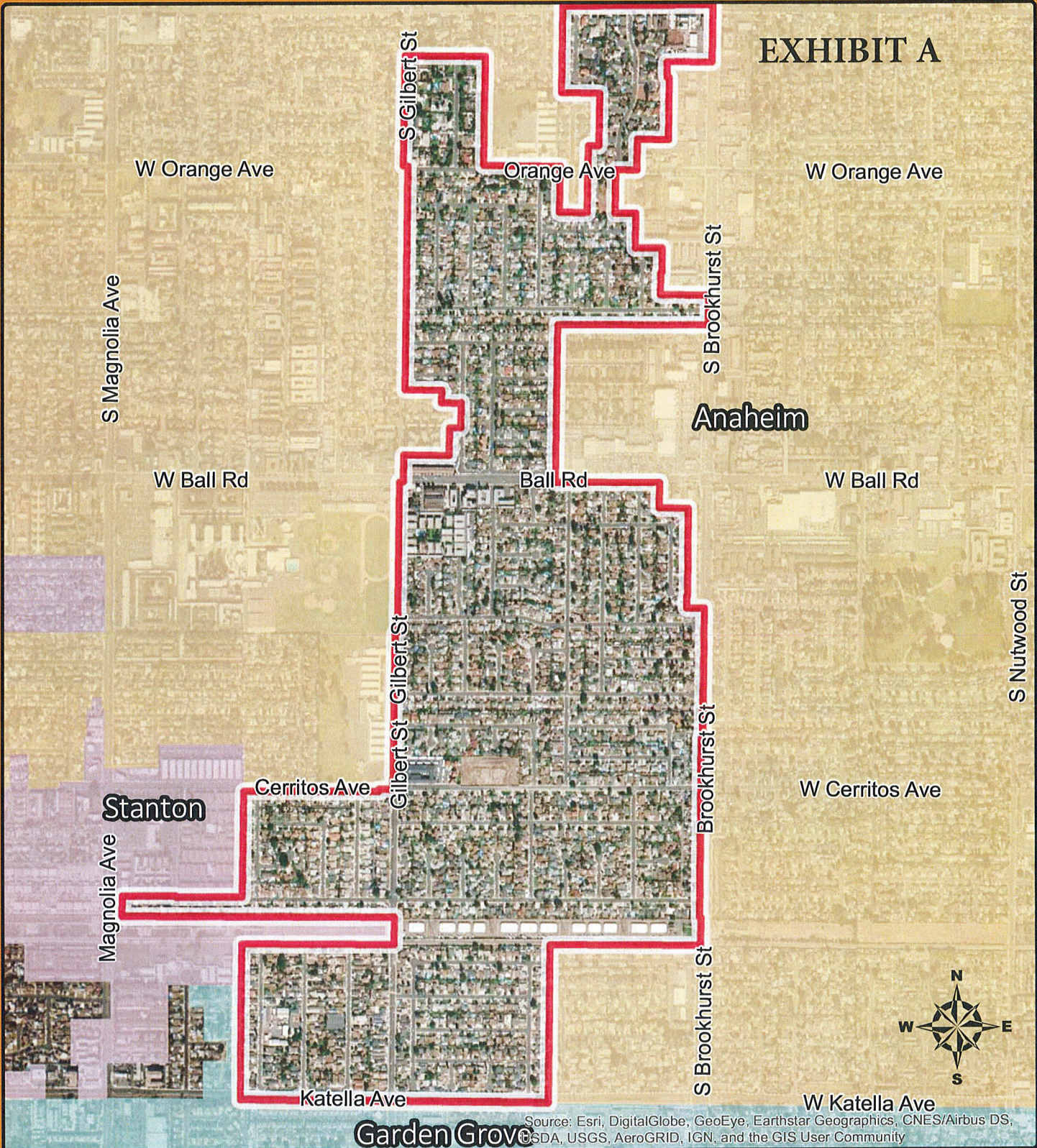

Source: Esri, DigitalGlobe, GeoEye, Earthstar Geographics, CNES/Airbus DS, USDA, USGS, AeroGRID, IGN, and the GIS User Community

City of Anaheim Southwest Anaheim Island



Legend

 Southwest Anaheim Island

EXHIBIT B



Source: Esri, DigitalGlobe, GeoEye, Earthstar Geographics, CNES/Airbus DS, USDA, USGS, AeroGRID, IGN, and the GIS User Community

City of Orange El Modena Island

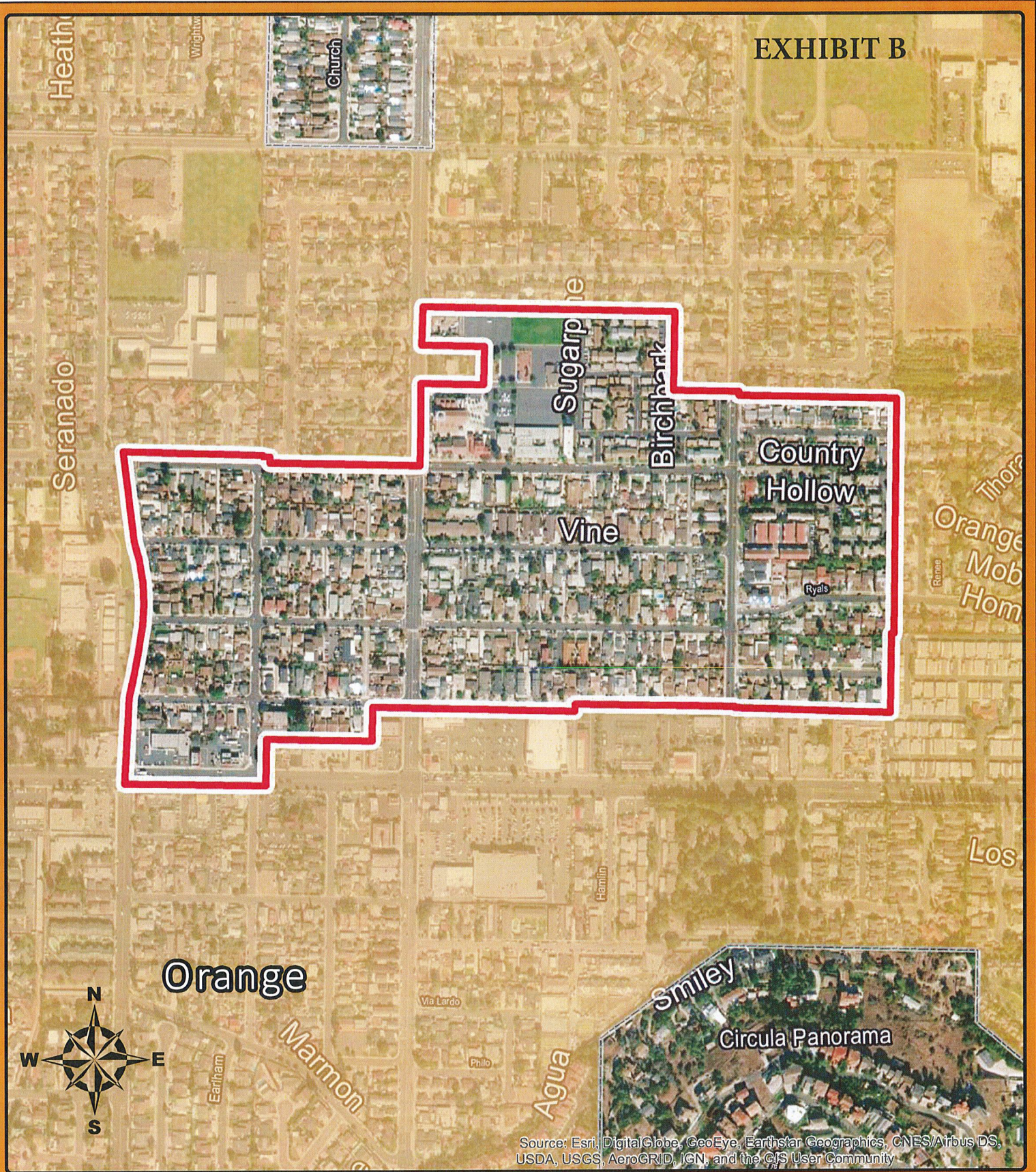
Legend



El Modena Island

